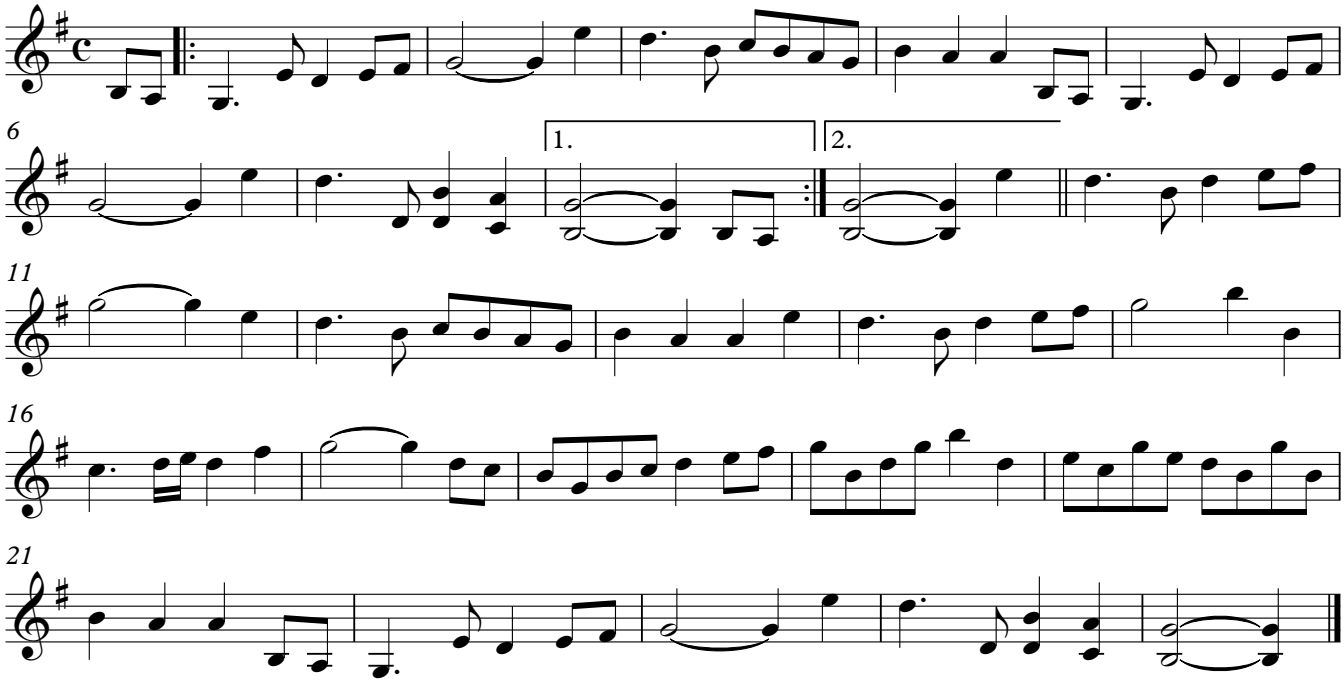Niel Gow's House at Inver