TAKE IT TO THE HILLS
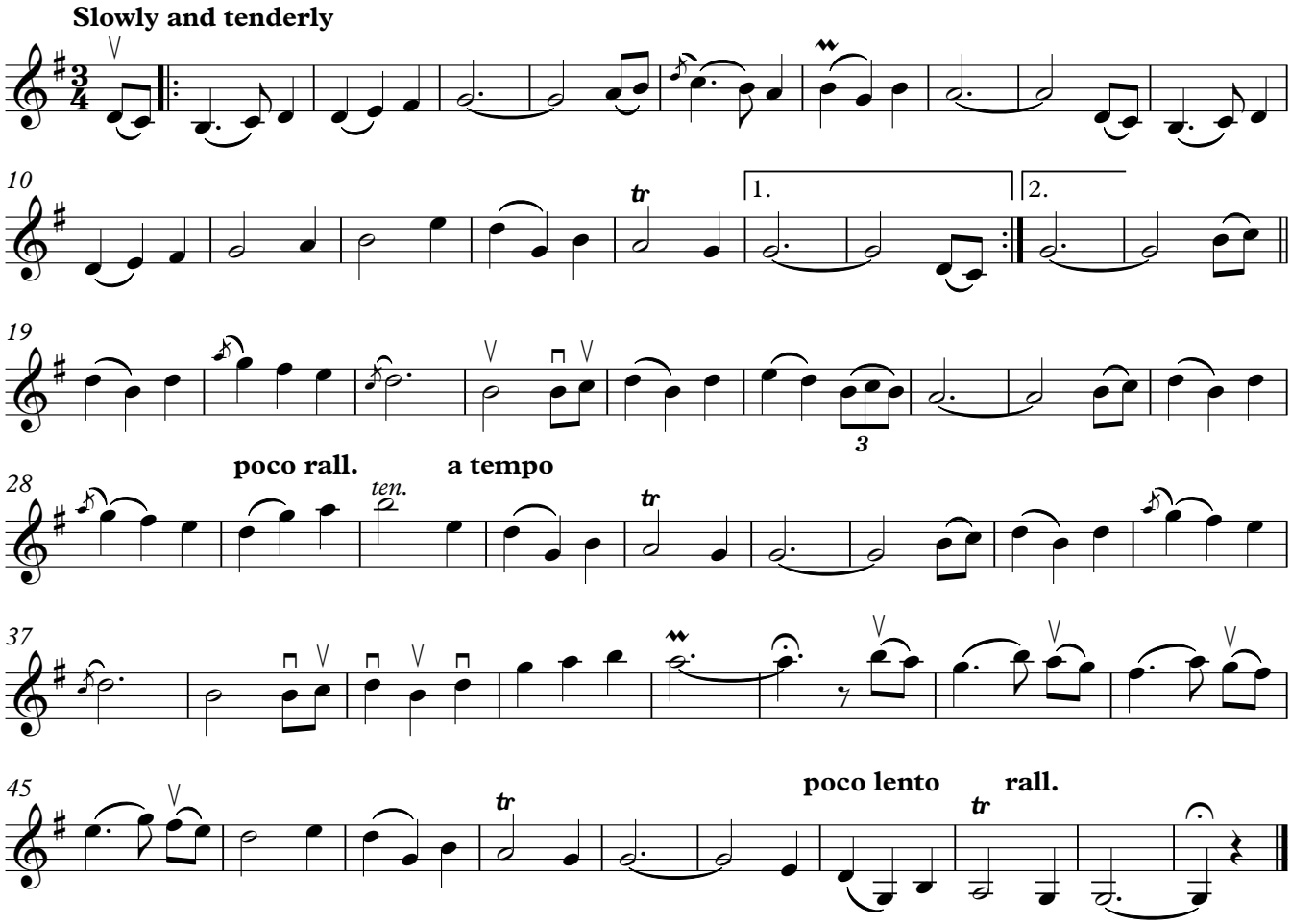
(THE HILLS OF GALLOWAY)