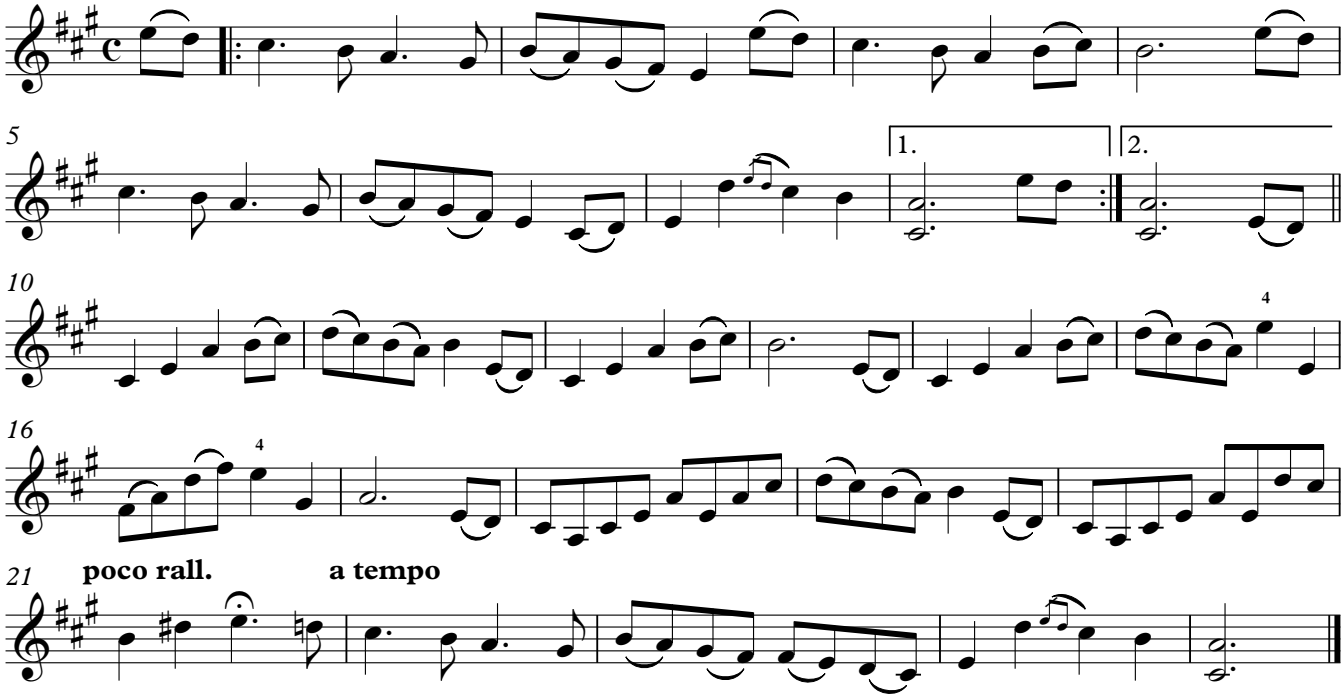Dunure Castle