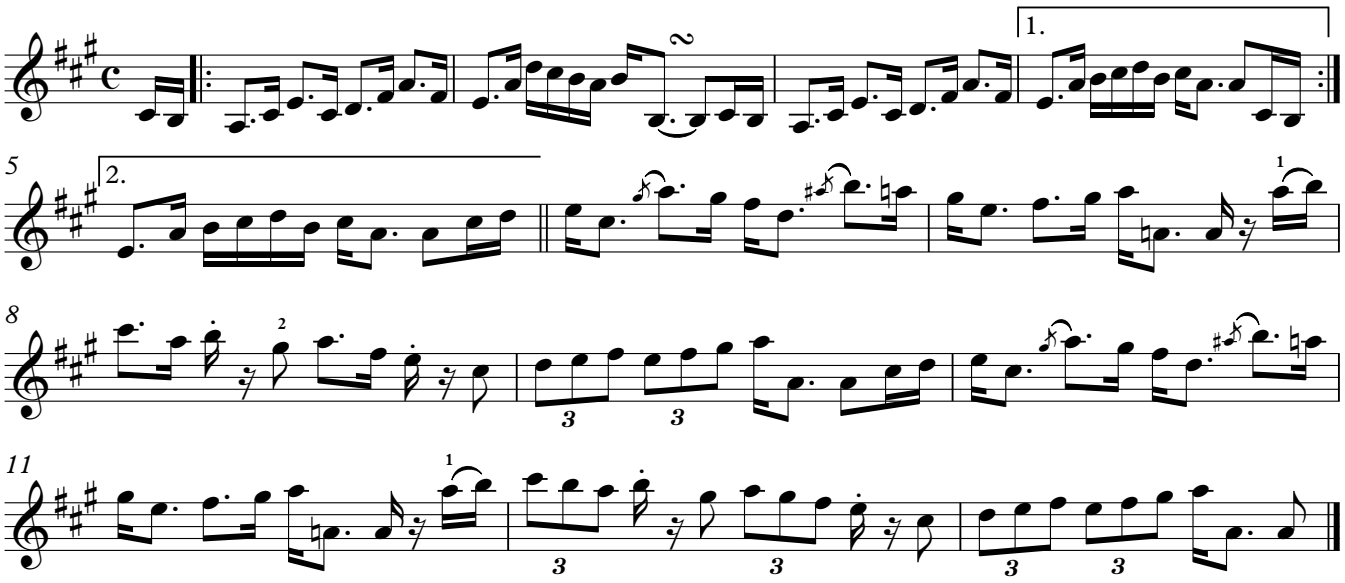A Toast to Glenlivet