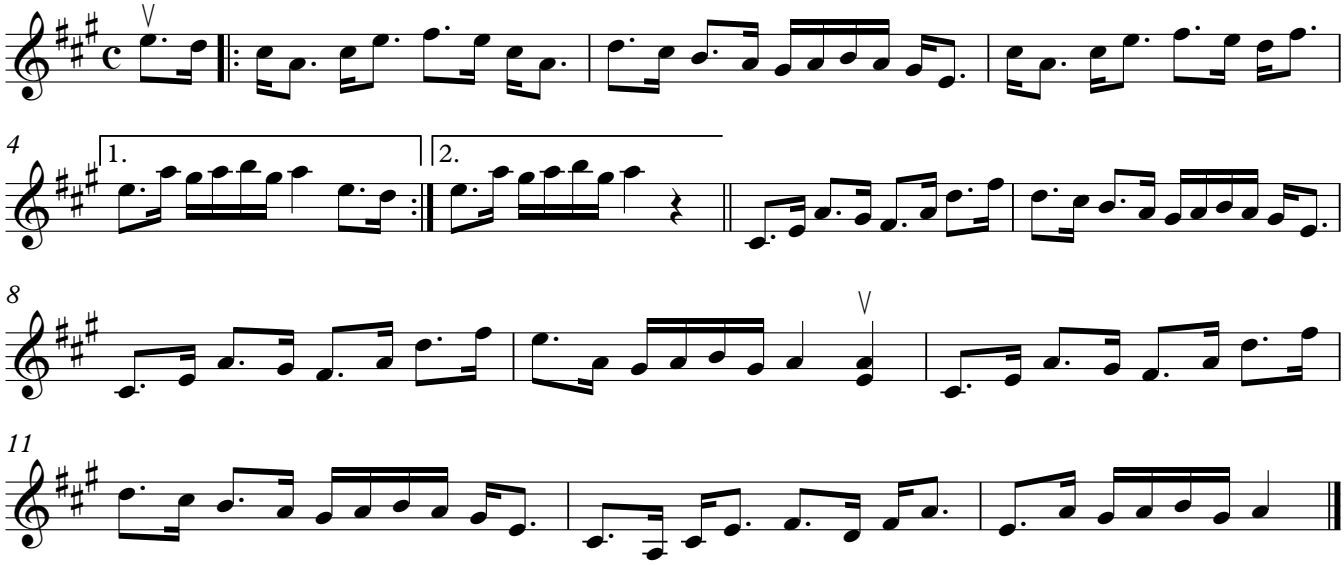Dundonald Castle