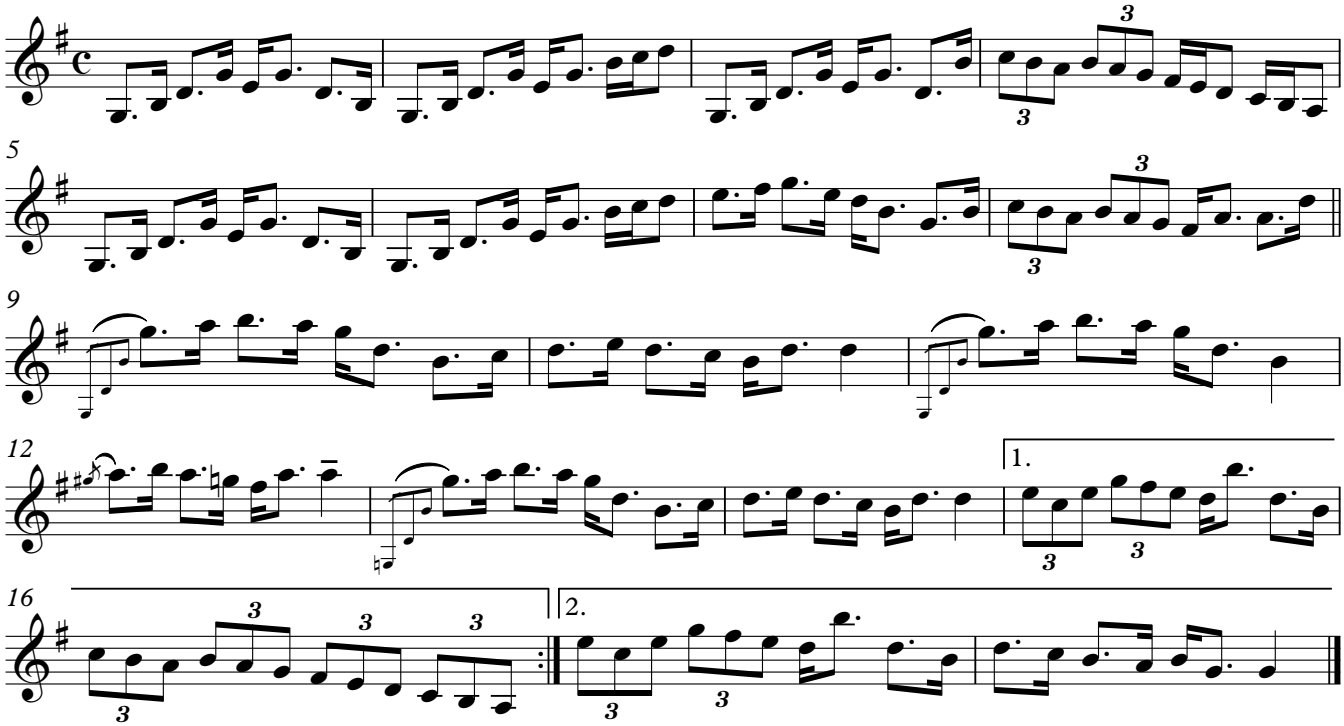Miss Yla Steven