Orkney Hospitality
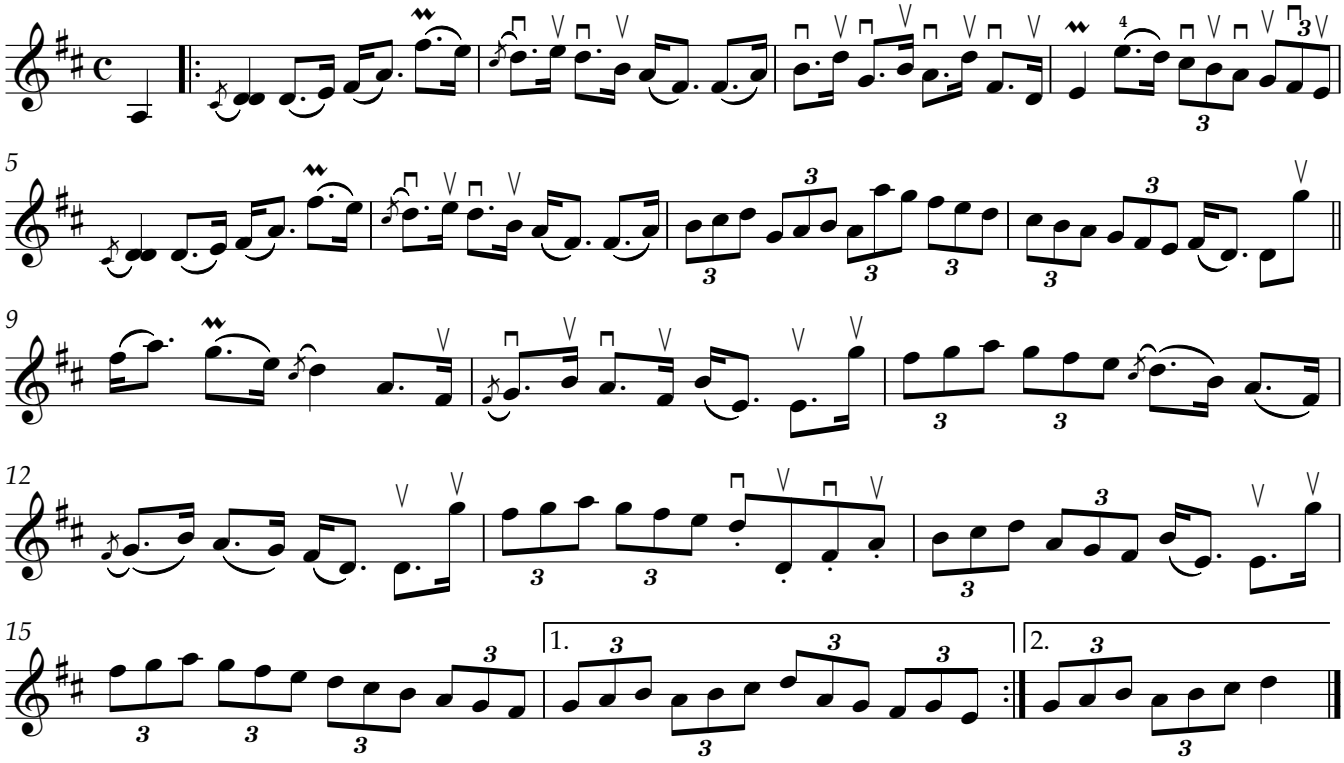
(Mrs. Rita Jamieson)