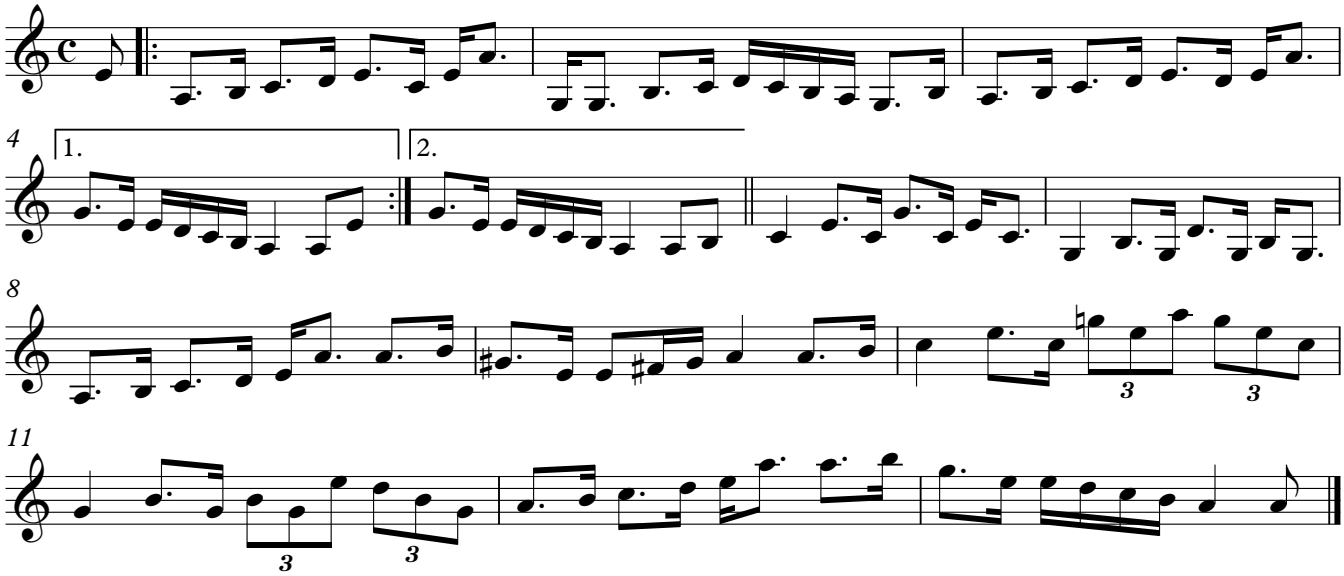Shalloch on Minnoch