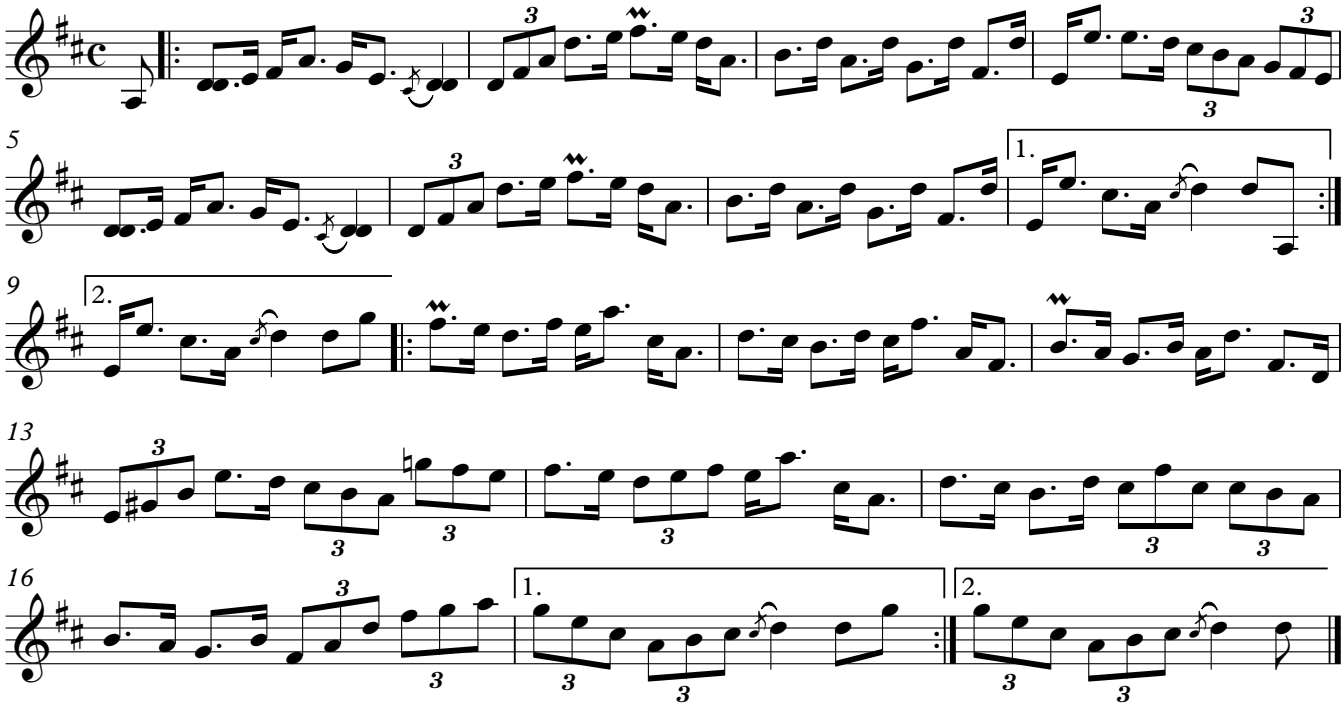St. Meddan's Strathspey