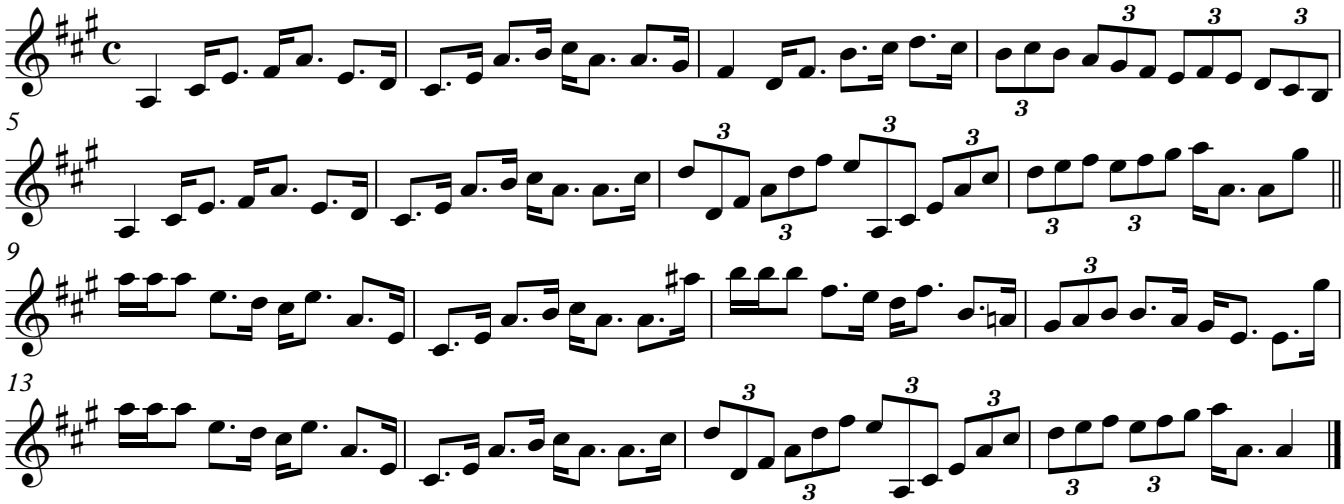The Flourish