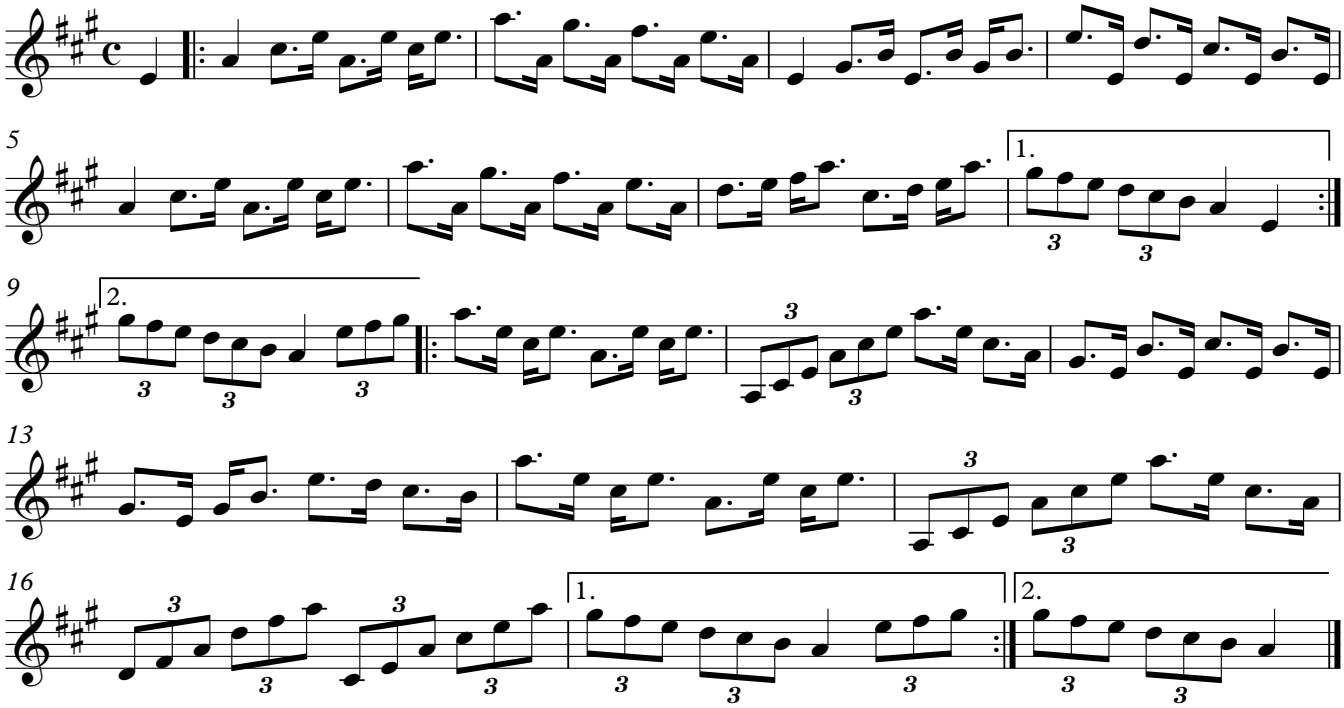Wallace Galbraith MBE