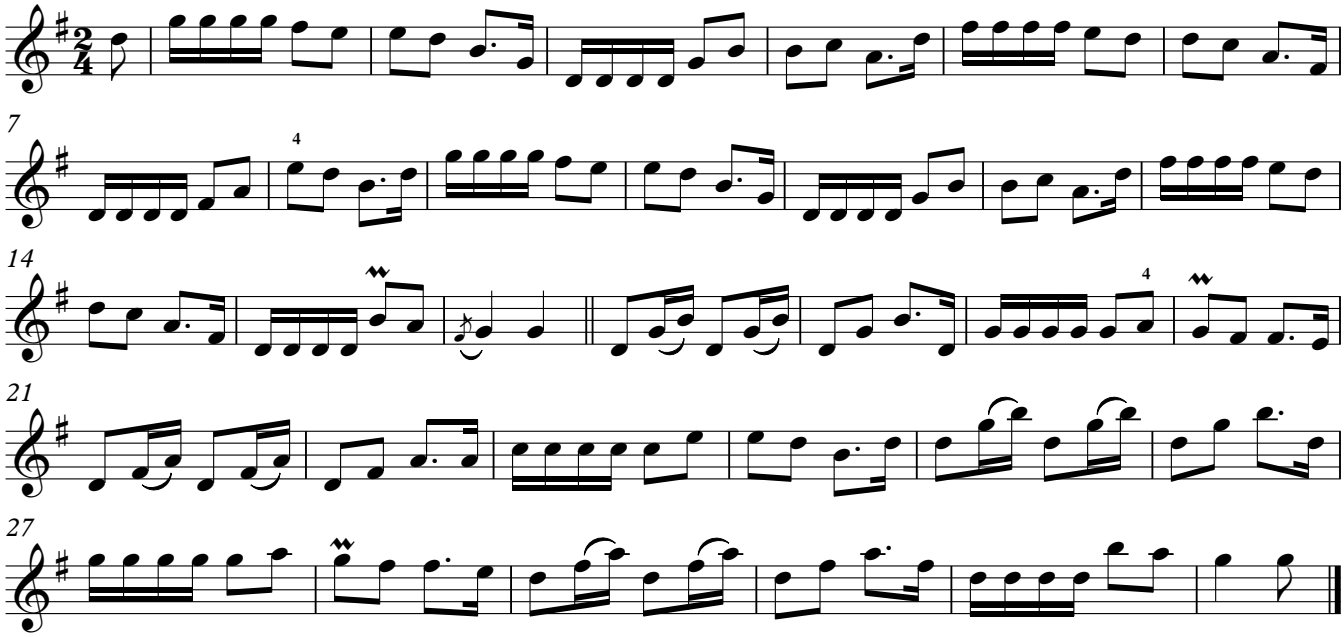Bill Miller's Lapster Bot