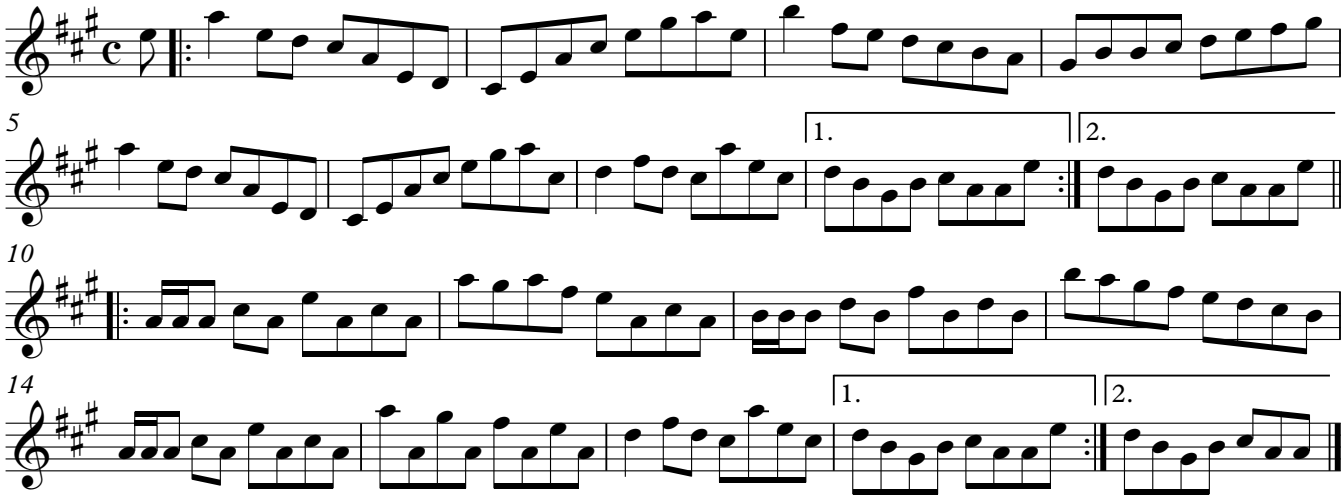Cavendish Reel