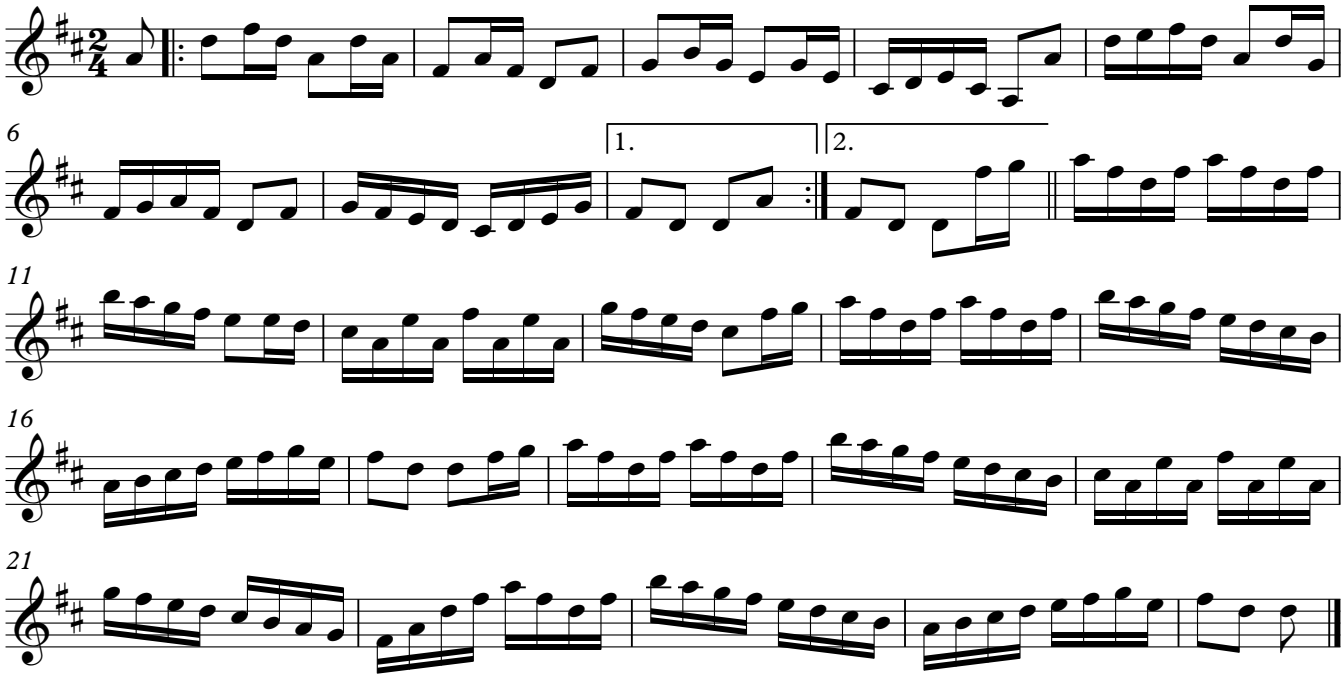Fiddler Abroad