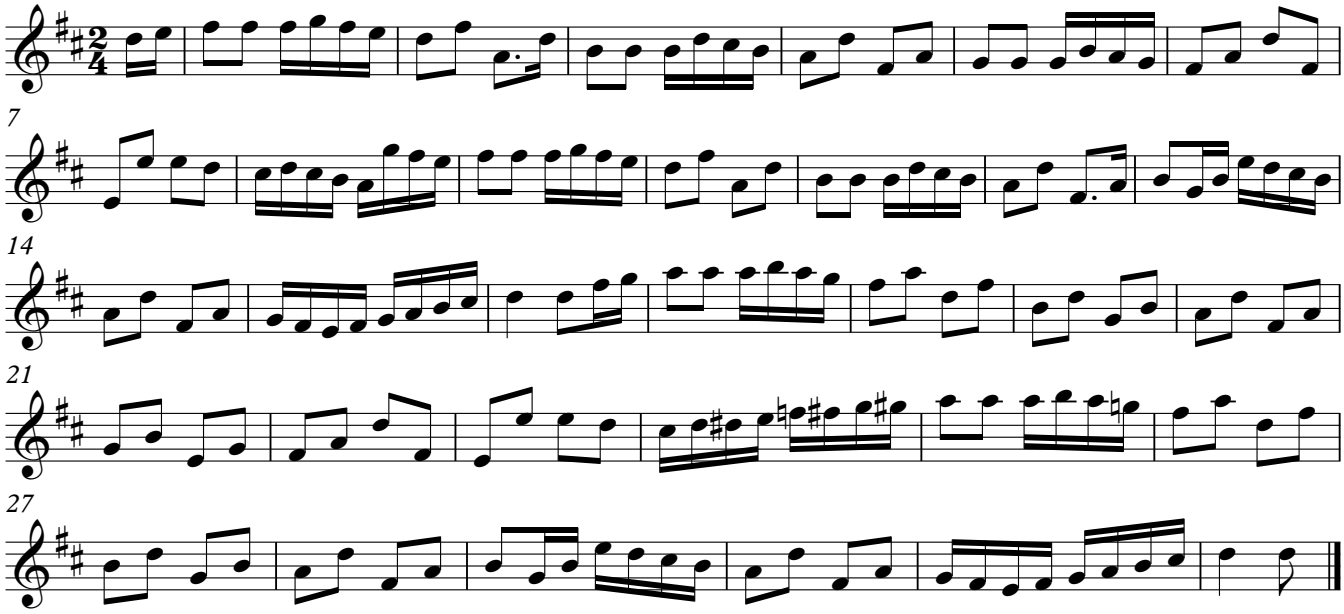Holm of Huip