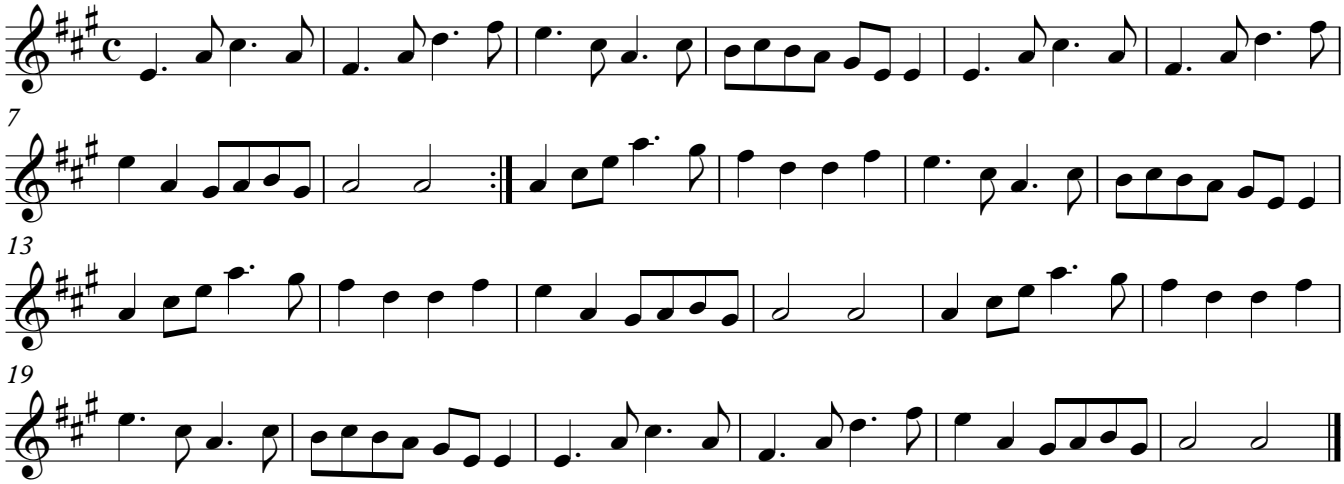Mrs. Catherine Cunningham's Reel