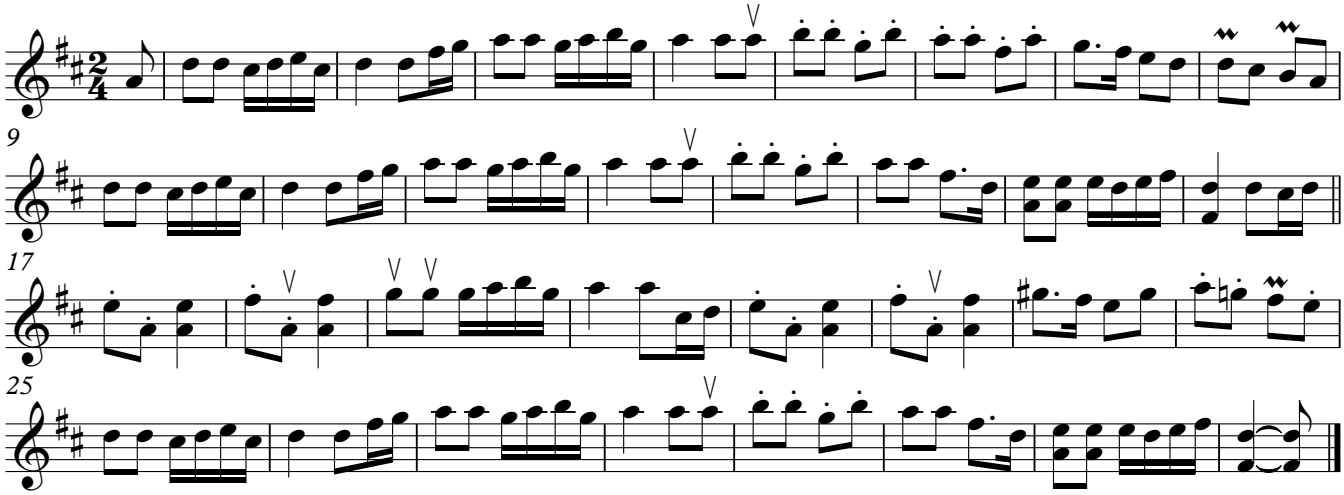The Breton