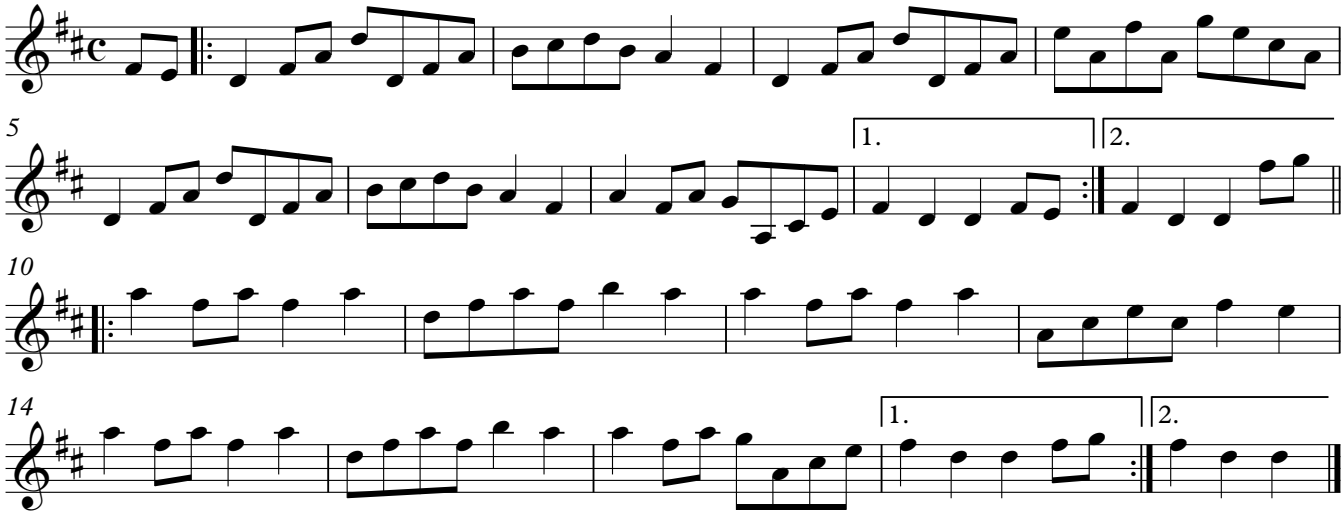The Cape Breton Boys