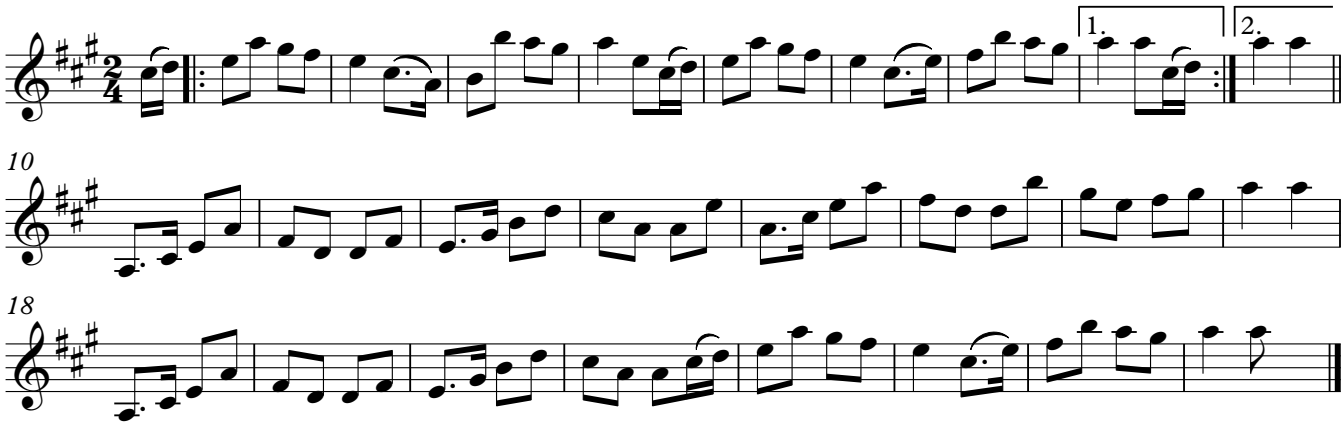The Country Fiddler