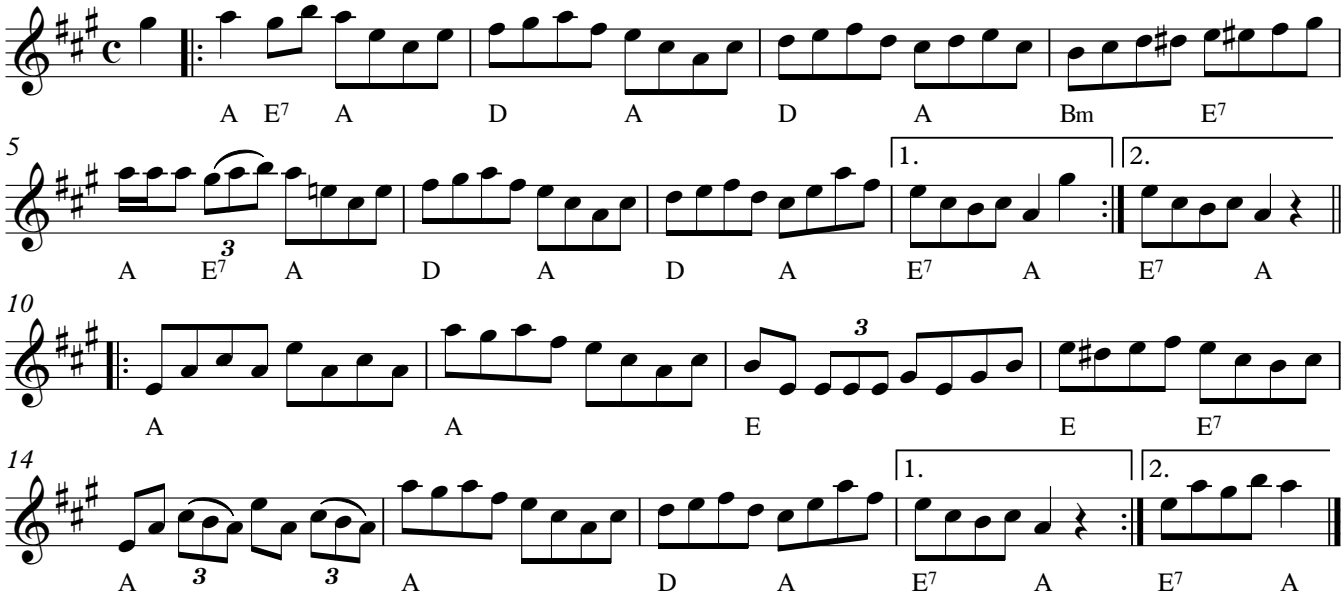The Dying Fiddler