The Fairy Queen
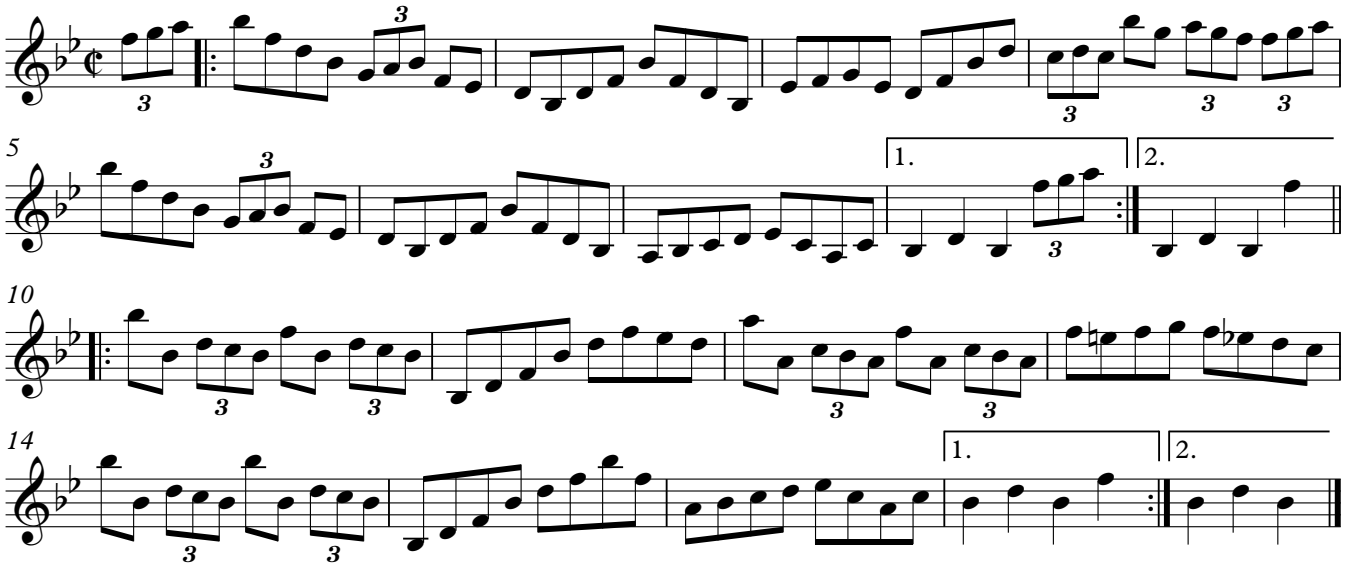
(John Dennison's First Boat)