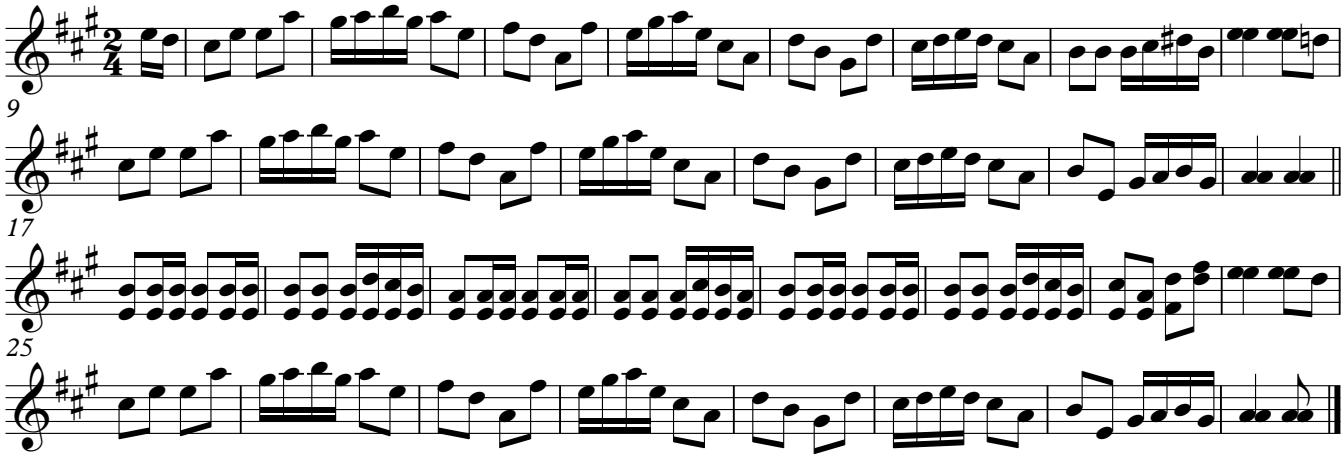The Hat-Trick Reel