THE HILLS OF GALLOWAY
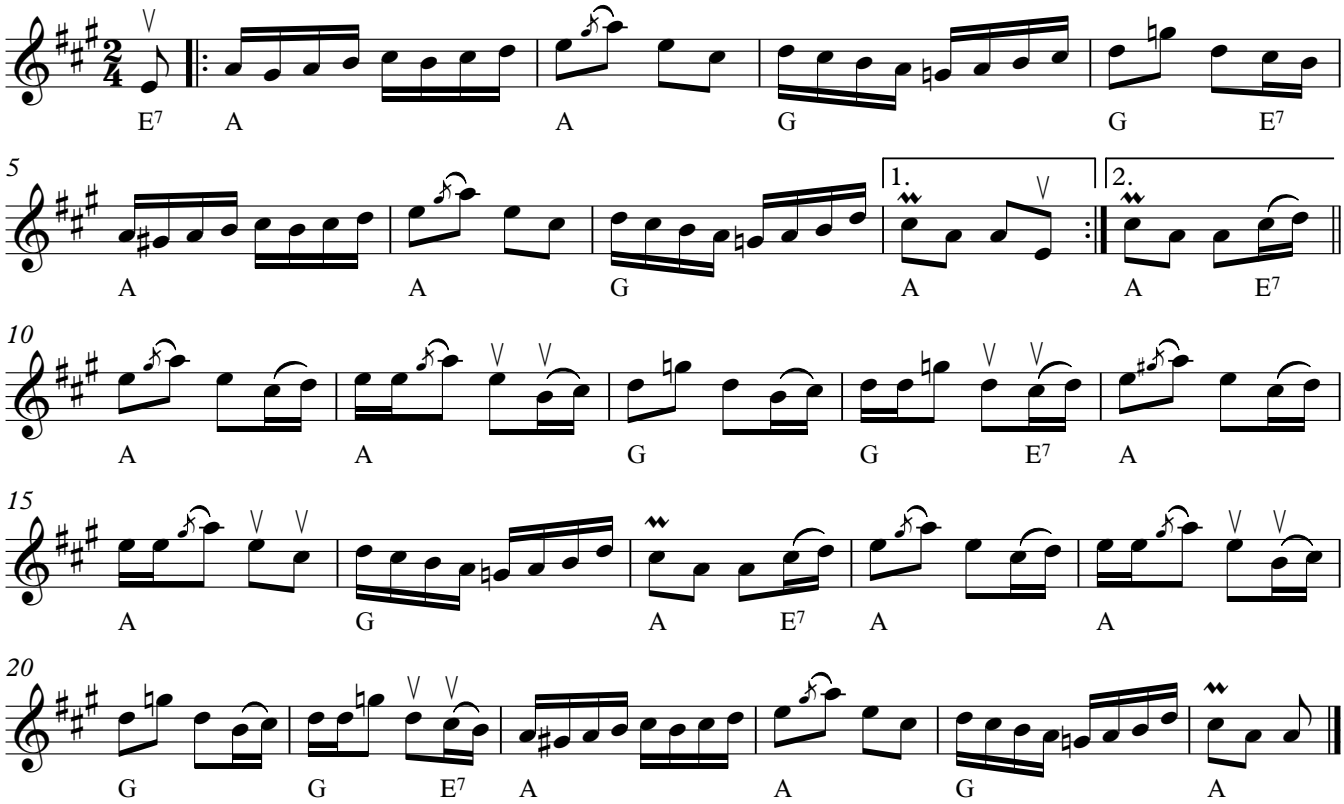
(BASED ON "THE GALLOWA' HILLS")