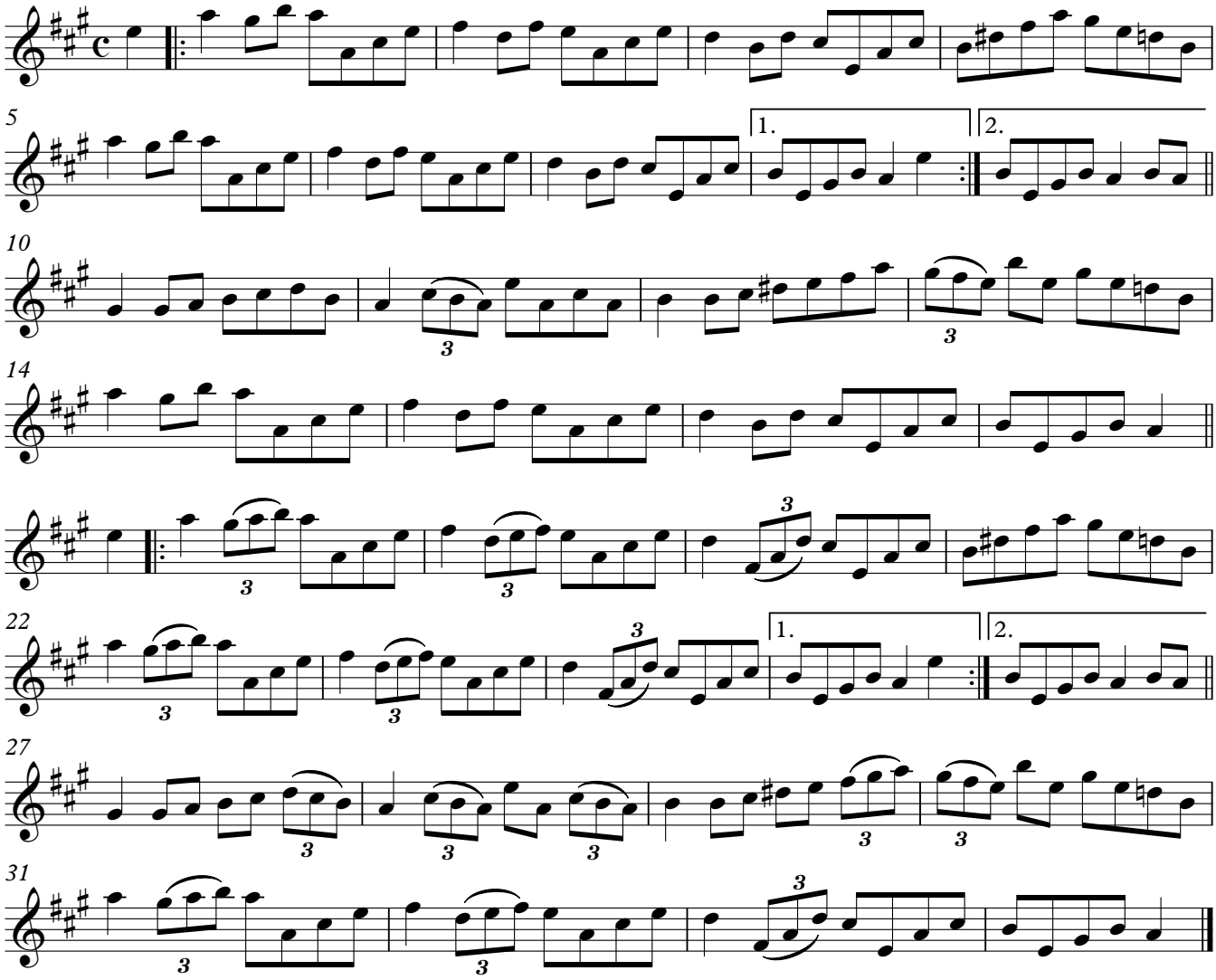The Island Fiddler