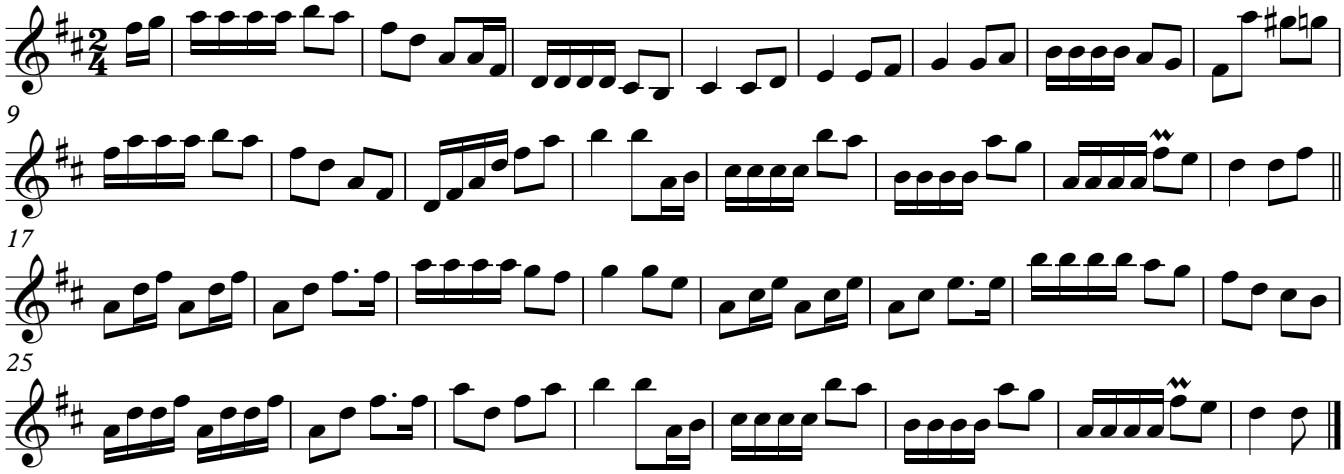The Last Reel