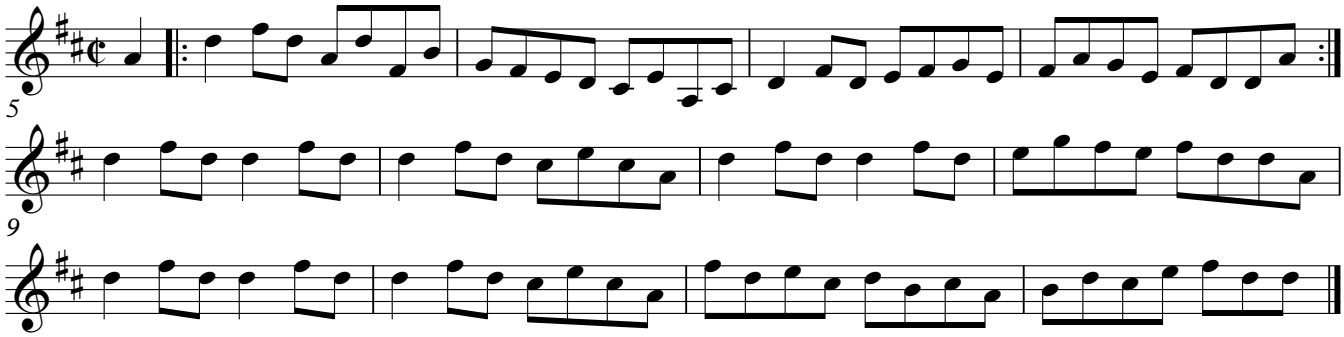The Rapness Band