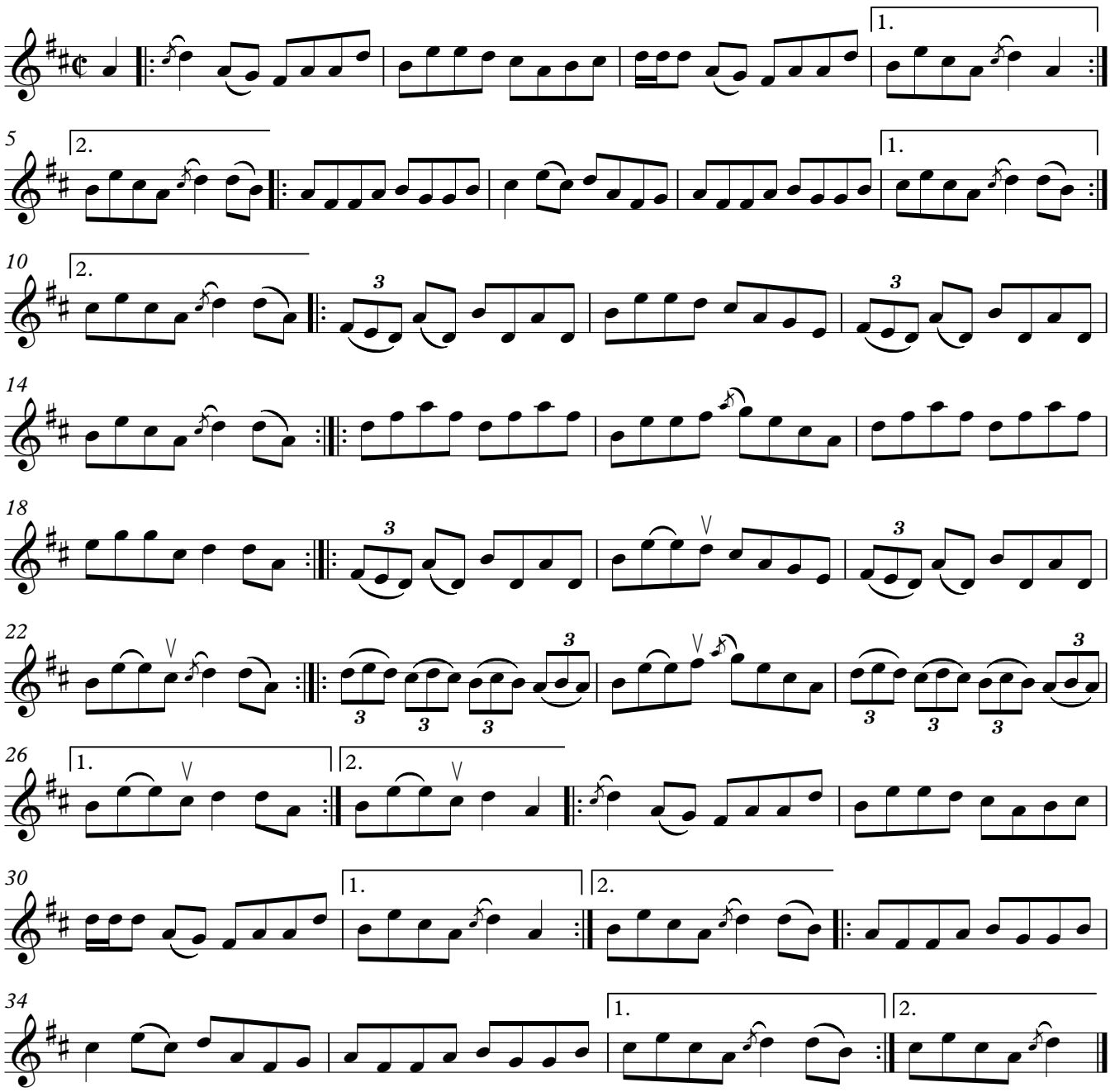The Scottish Dimension