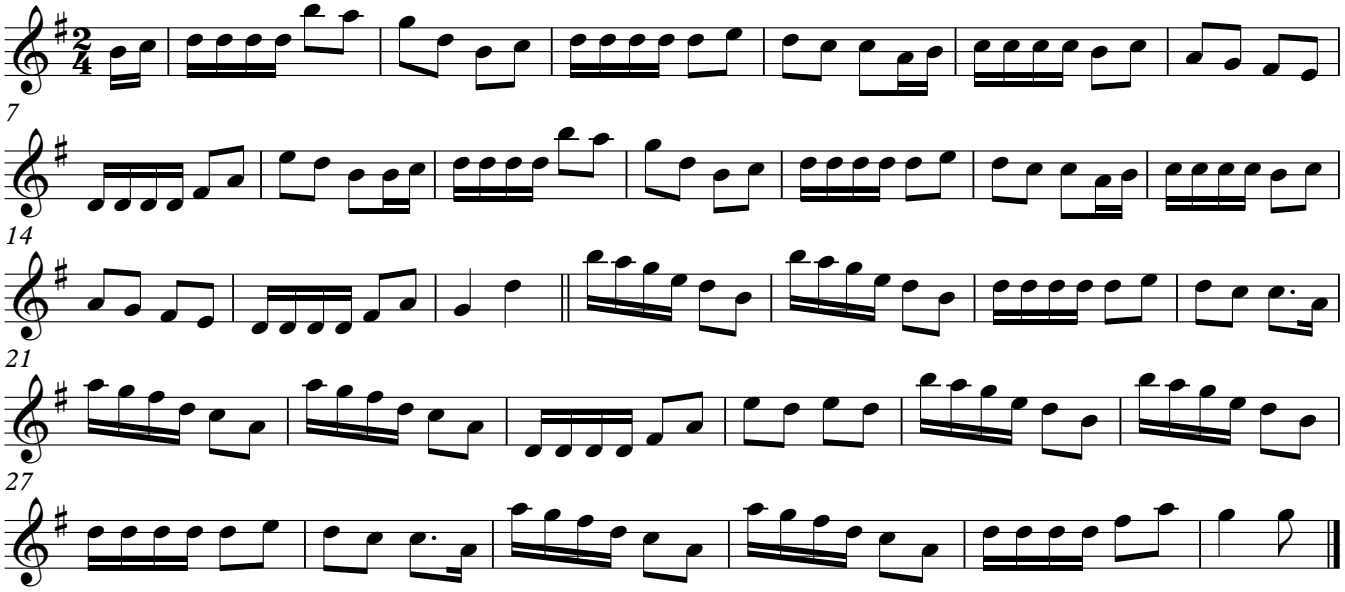The Wee Moss