# Willie o' Sunnyside
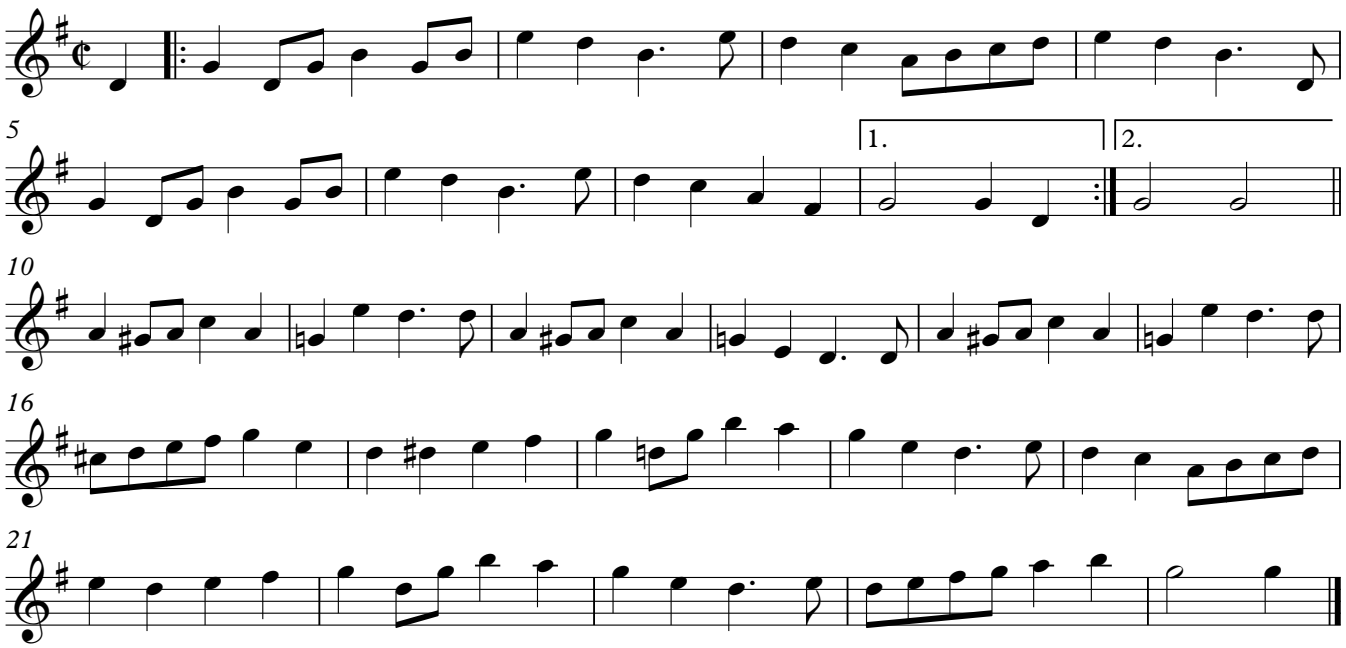
*(A Stronsay Eva)*