Hail to Bon Accord
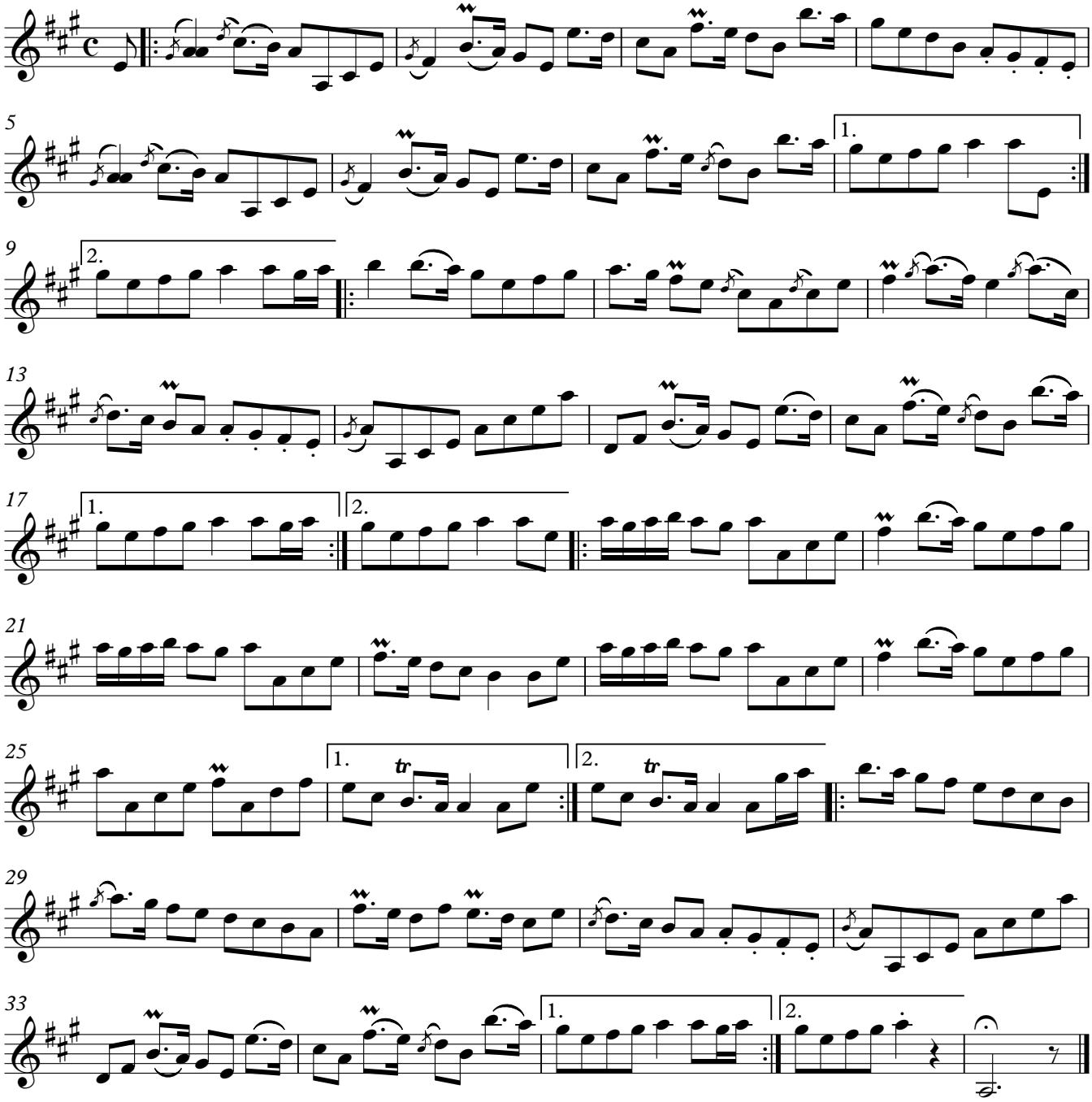
(The Jubilee)