John Mason's Compliments to Willie Dunlop, Kilmarnock
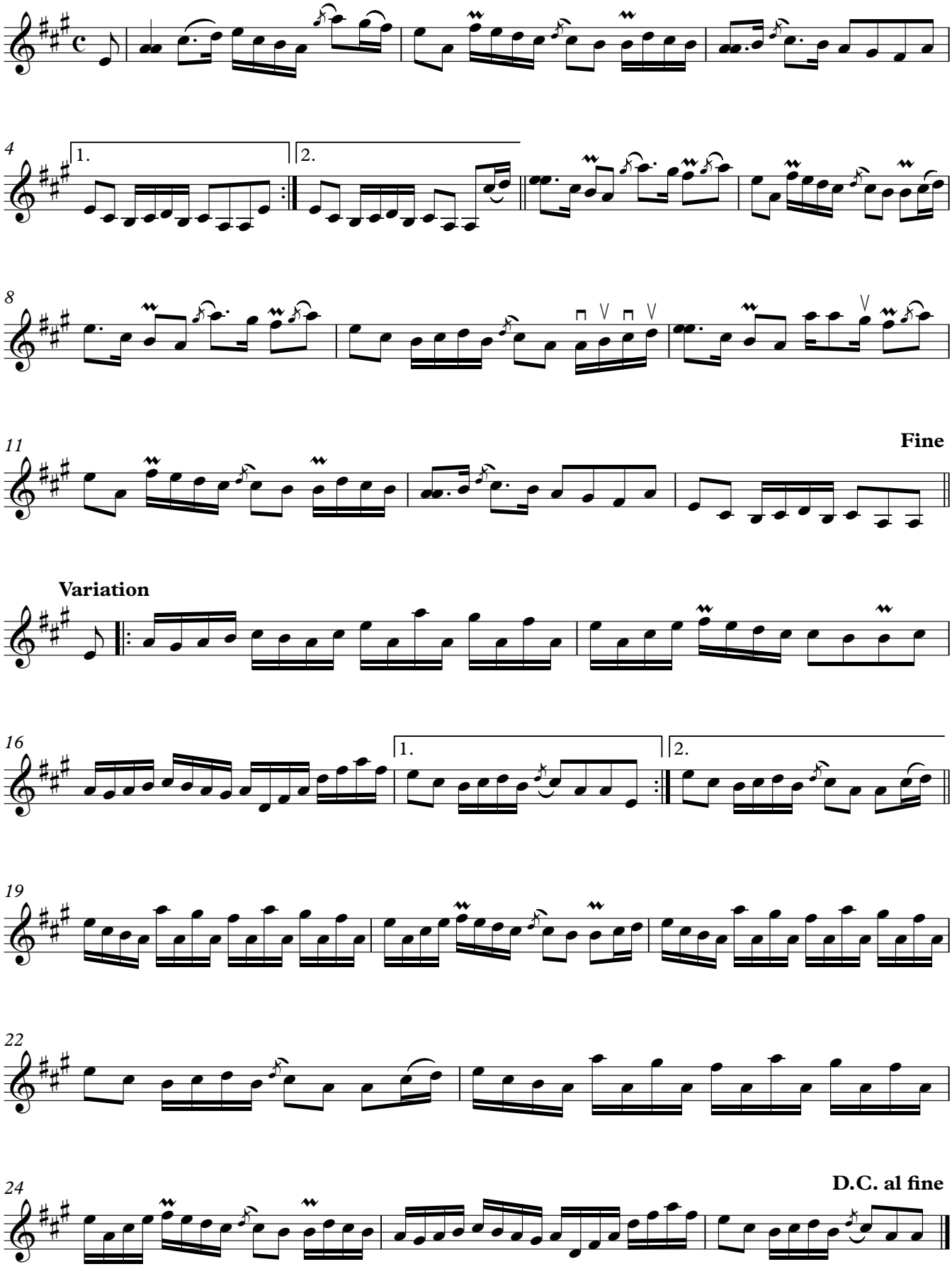
(On the Occasion of his Retiral from the Leather Craft)