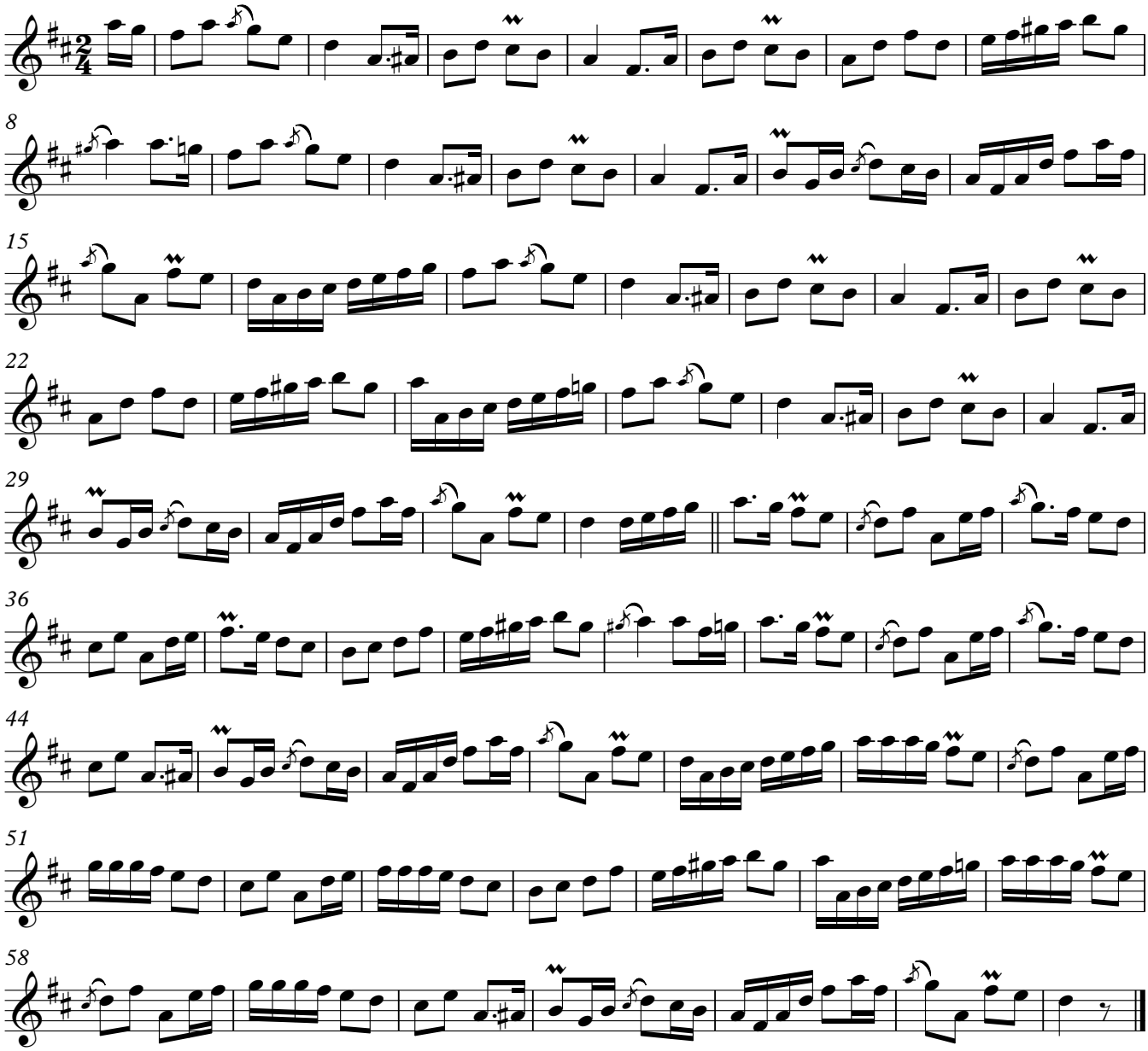Linda and Ed Floyd's Welcome to Scotland