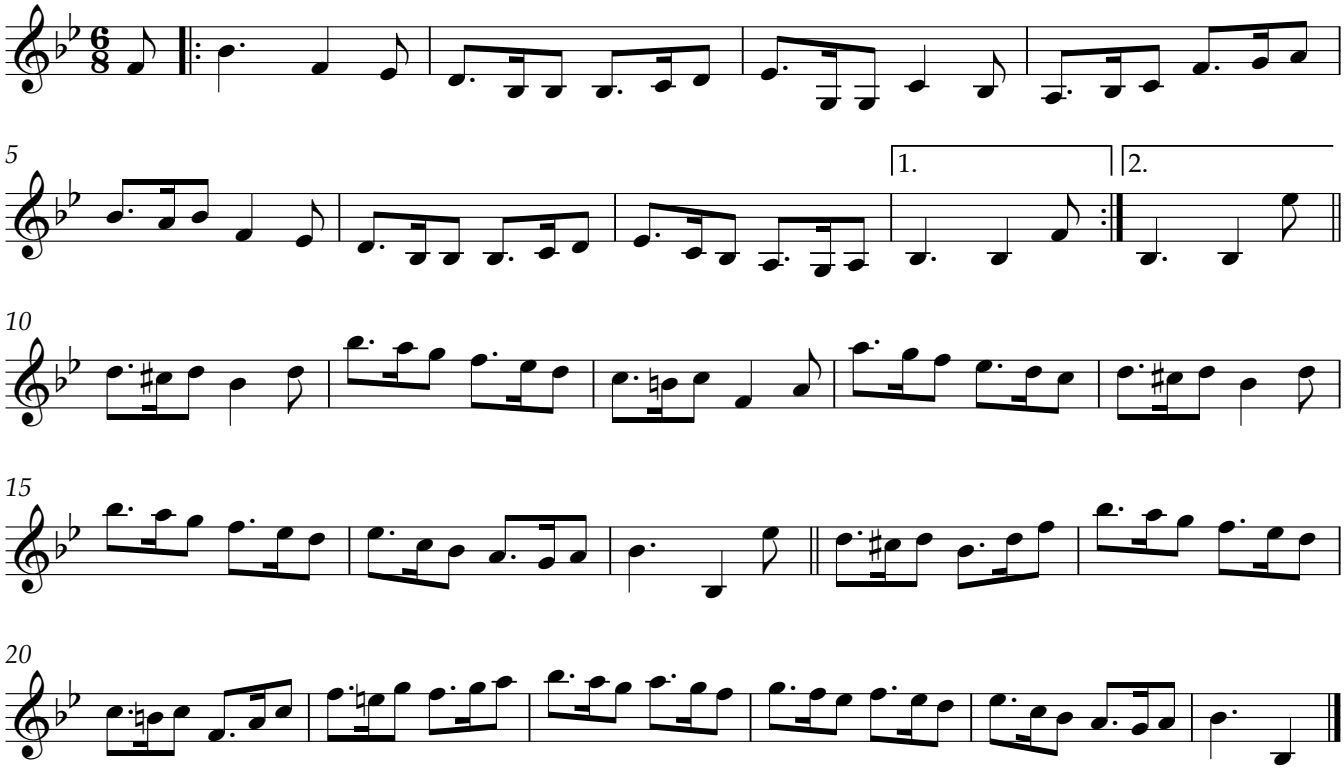The Grand Ball