The Leader
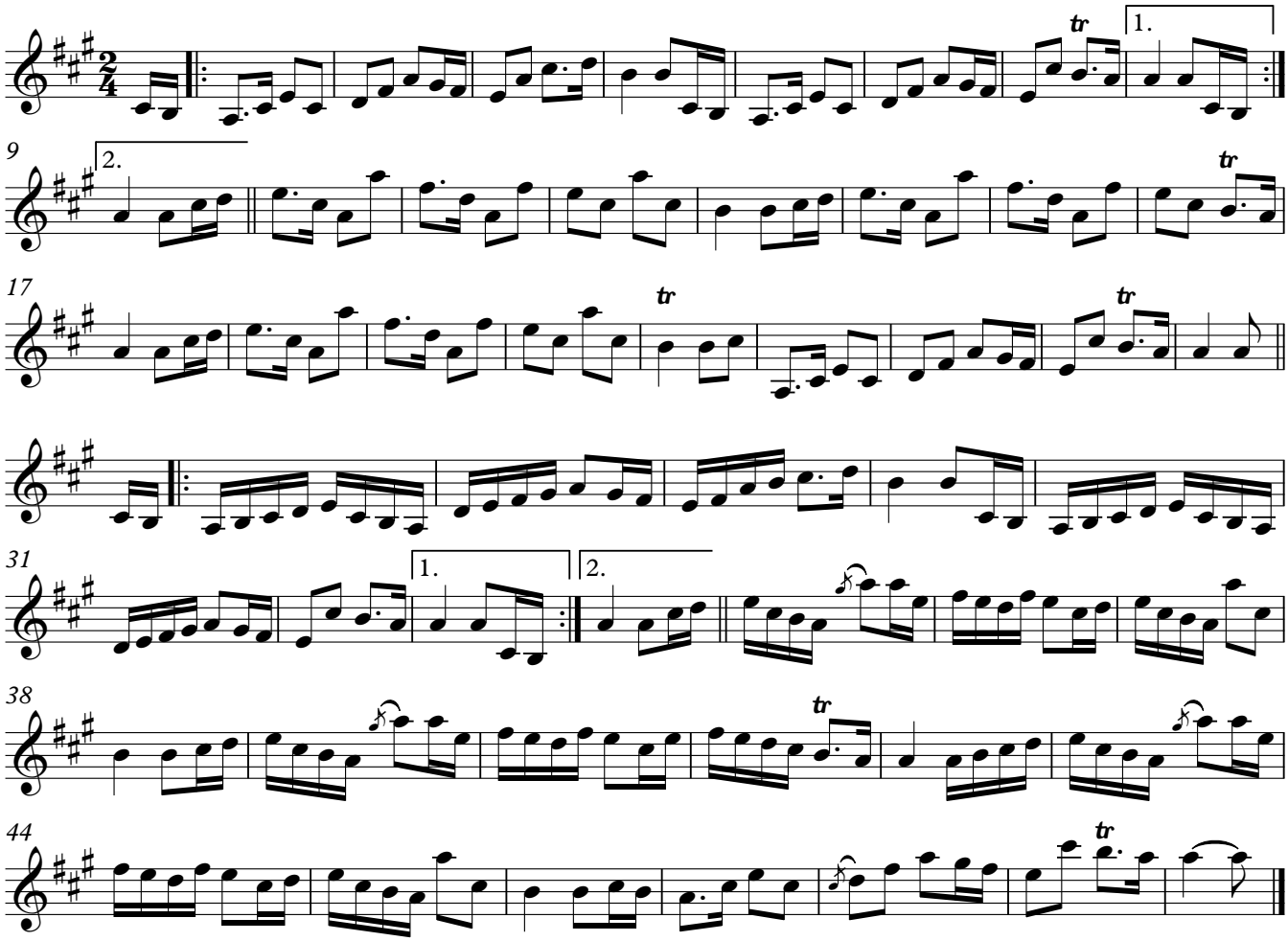
(John Mason's Compliments to Bill Cook)