The Master of Dunkeld
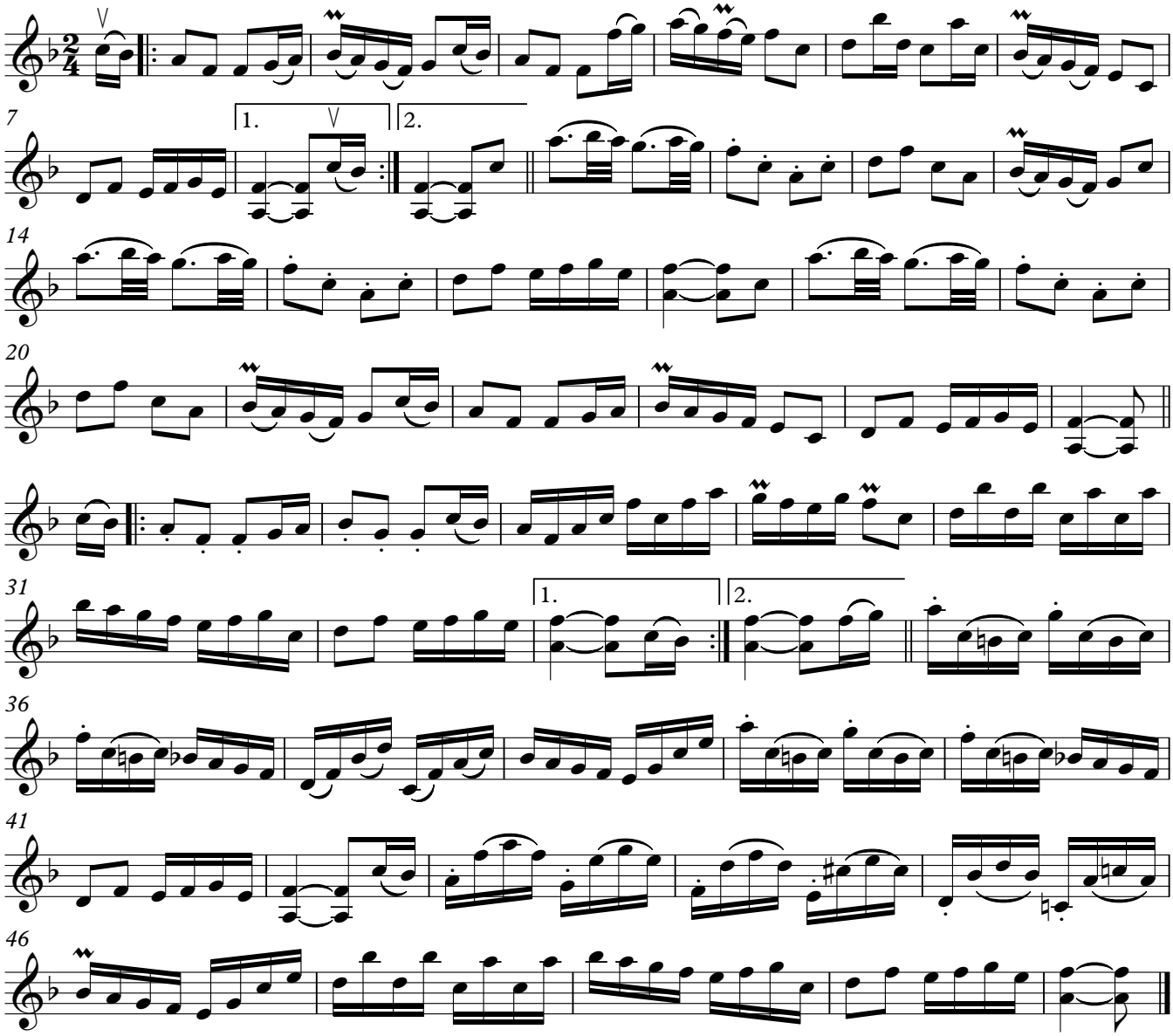
("Sandy" Cook, Bankfoot)