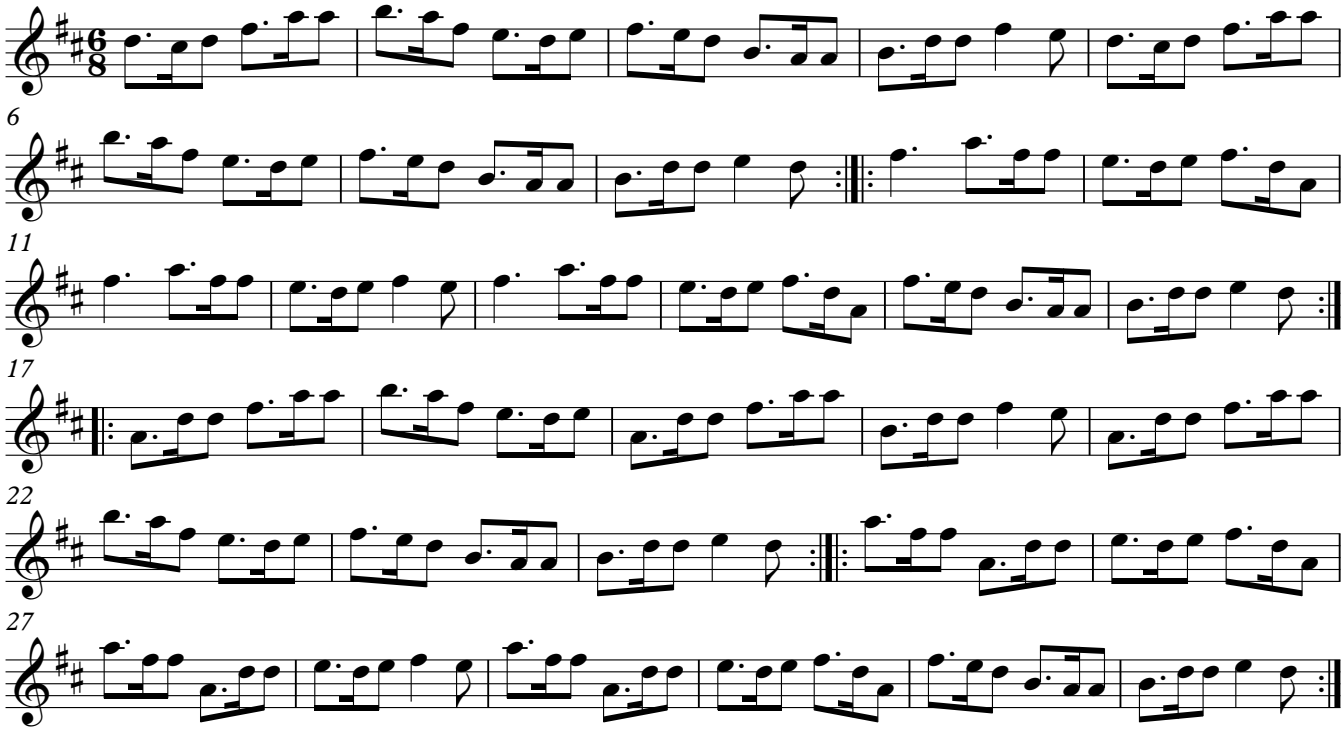The Reverend Archie Beaton