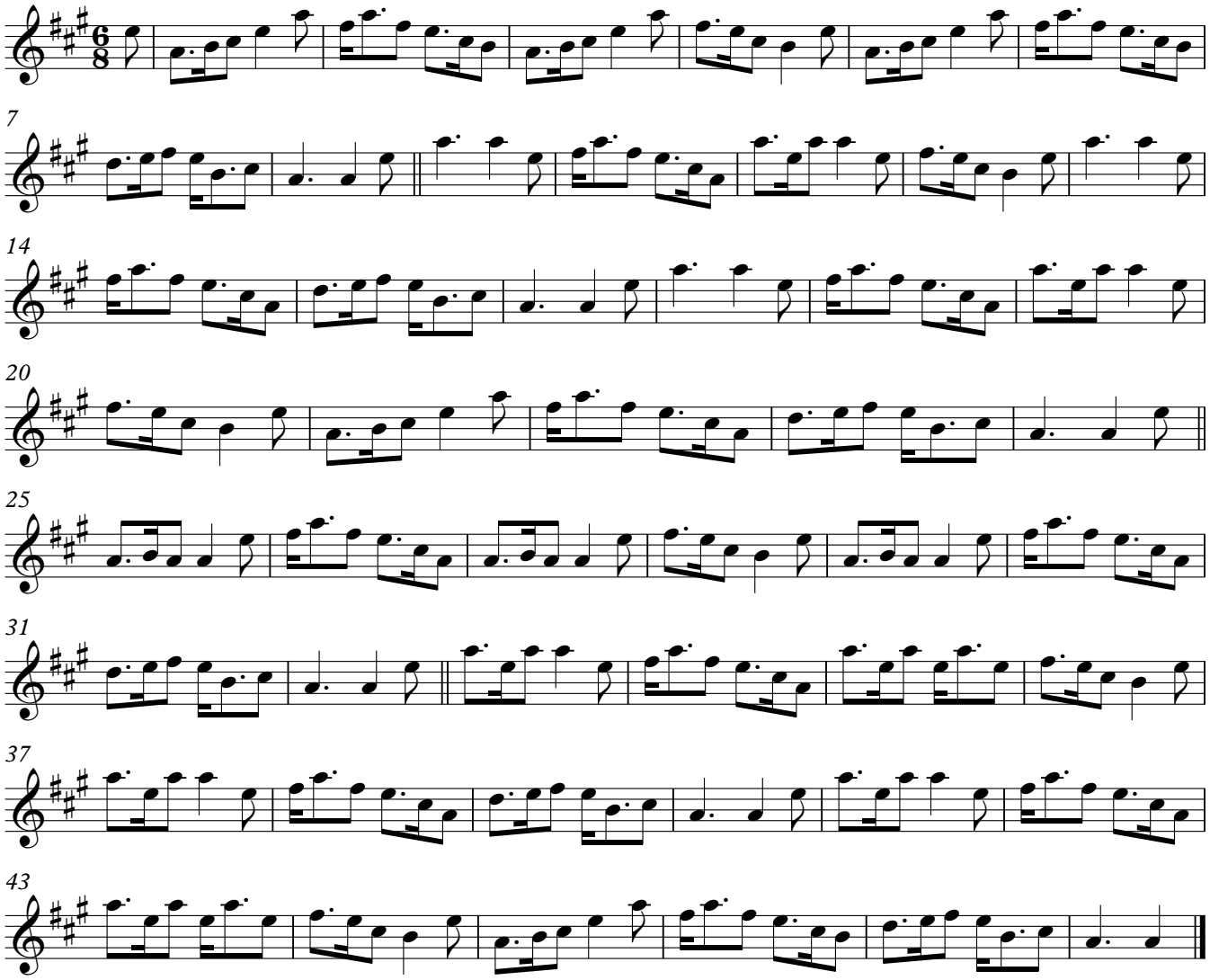William McQuaid of Sorbie