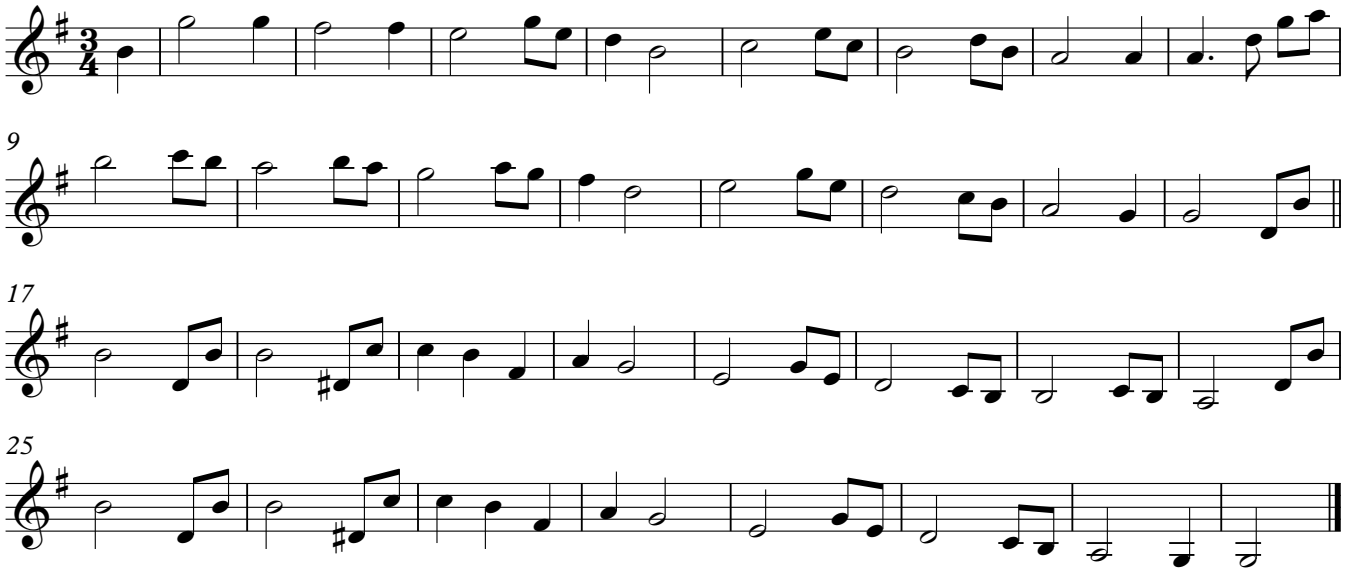Peace on the Water