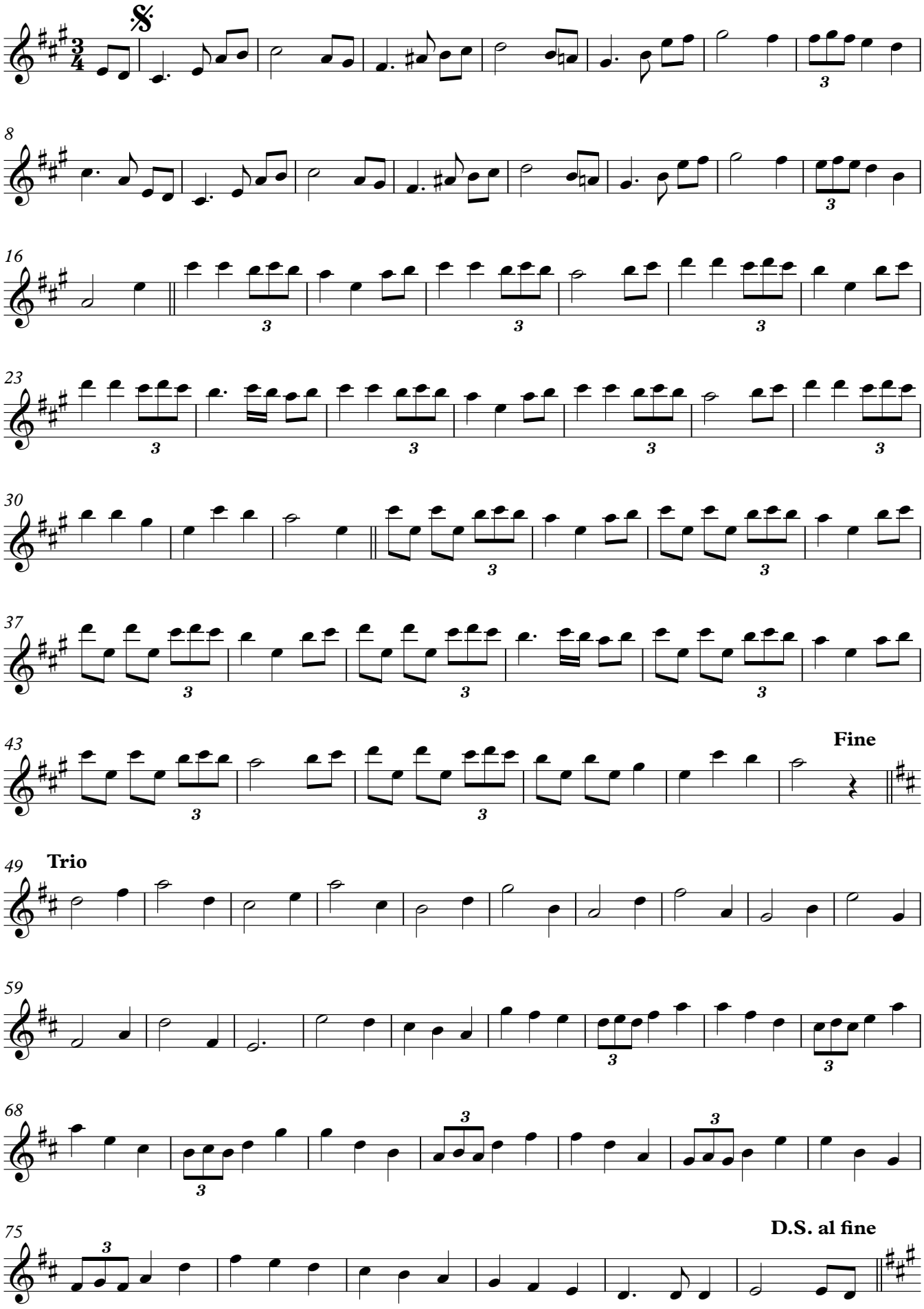Stronsay Dawn