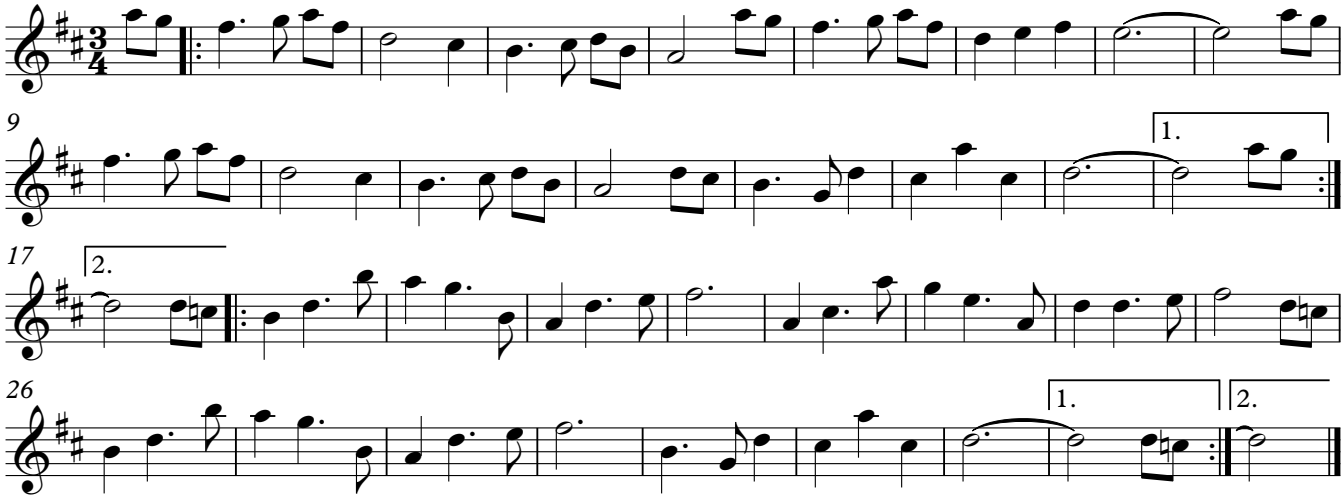Westray - The Queen of the Isles