Grace and Elegance

(Lady Elgin's Lilt)

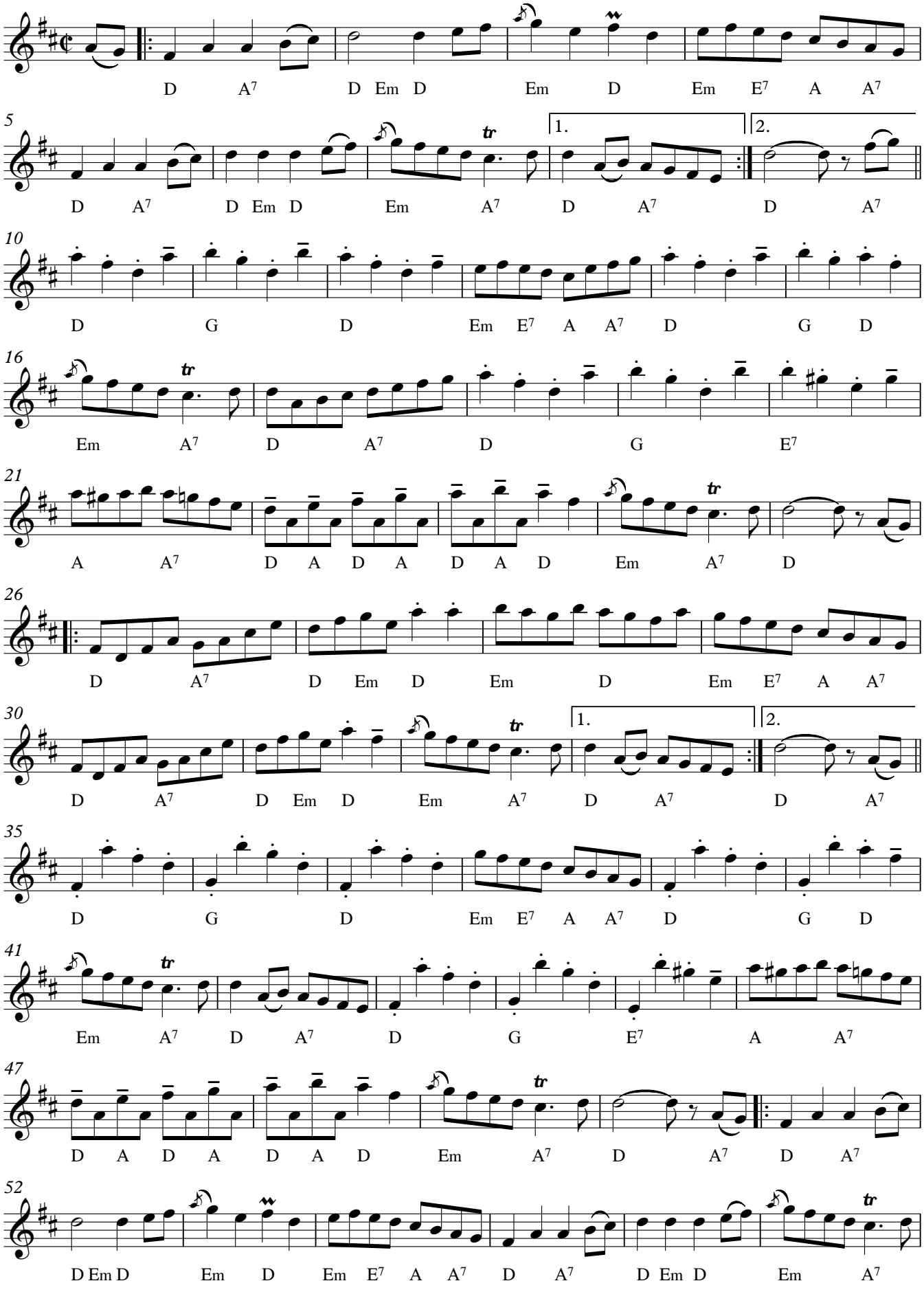

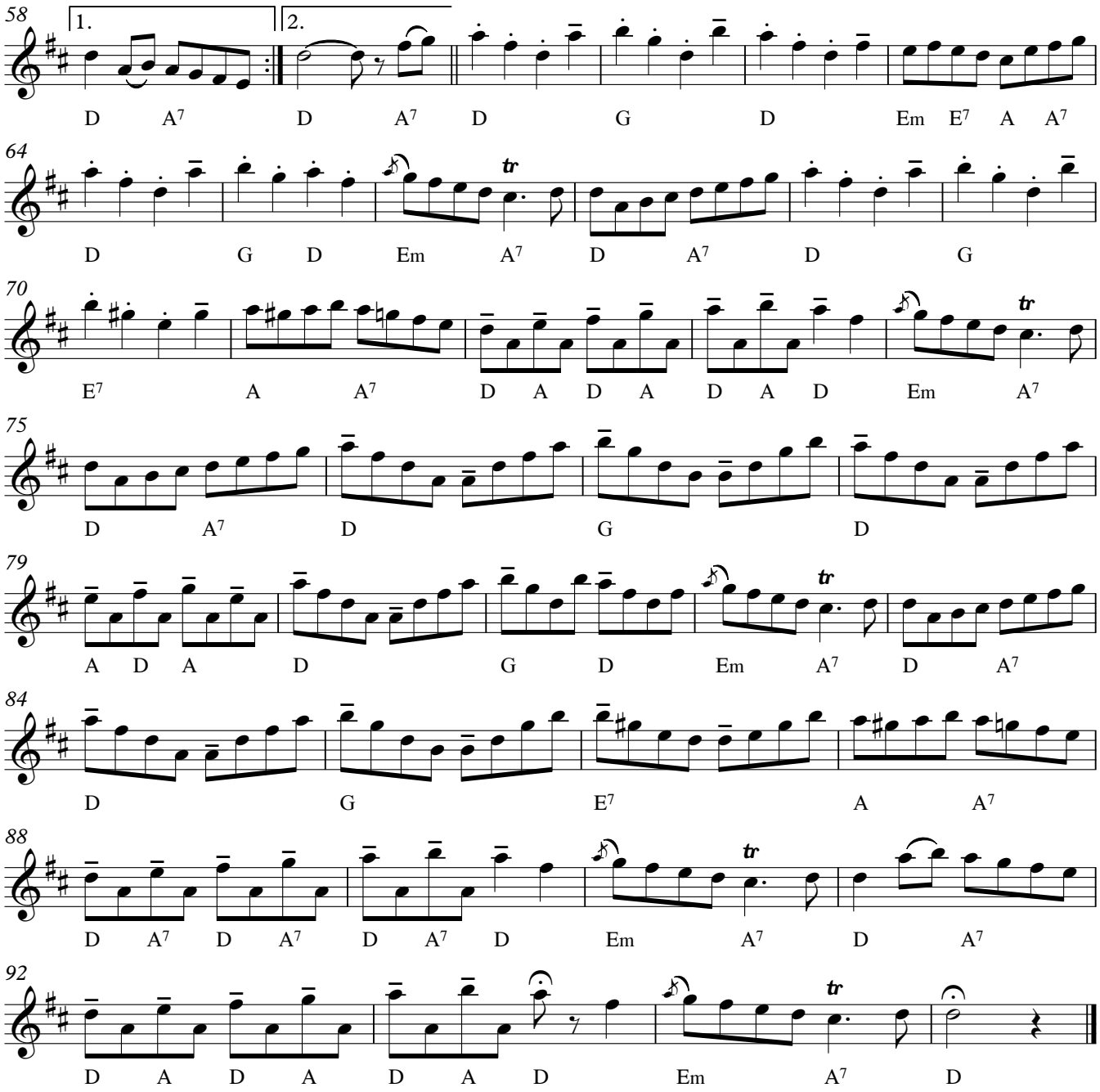
58
1.
2.
D A7 D A7 D G D Em E7 A A7
64
tr
D G D Em A7 D A7 D G
70
tr
E7 A A7 D A D A D A D Em A7
75
D A7 D G D
79
tr
A D A D G D Em A7 D A7
84
D G E7 A A7
88
tr
D A7 D A7 D A7 D Em A7 D A7
92
tr
D A D A D A D Em A7 D