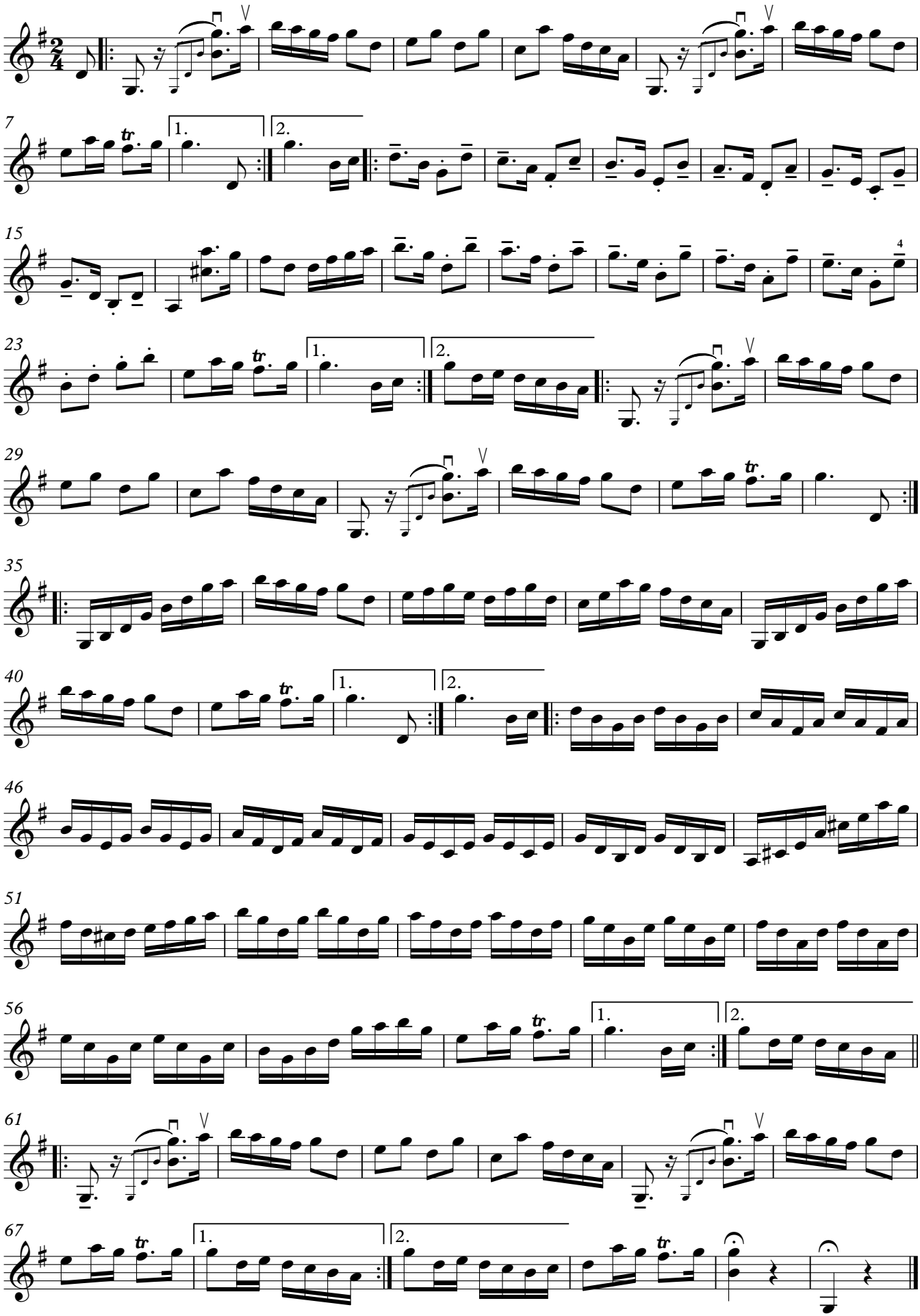John Mason's Scots Measure