Aye Aye, Doctor Singh
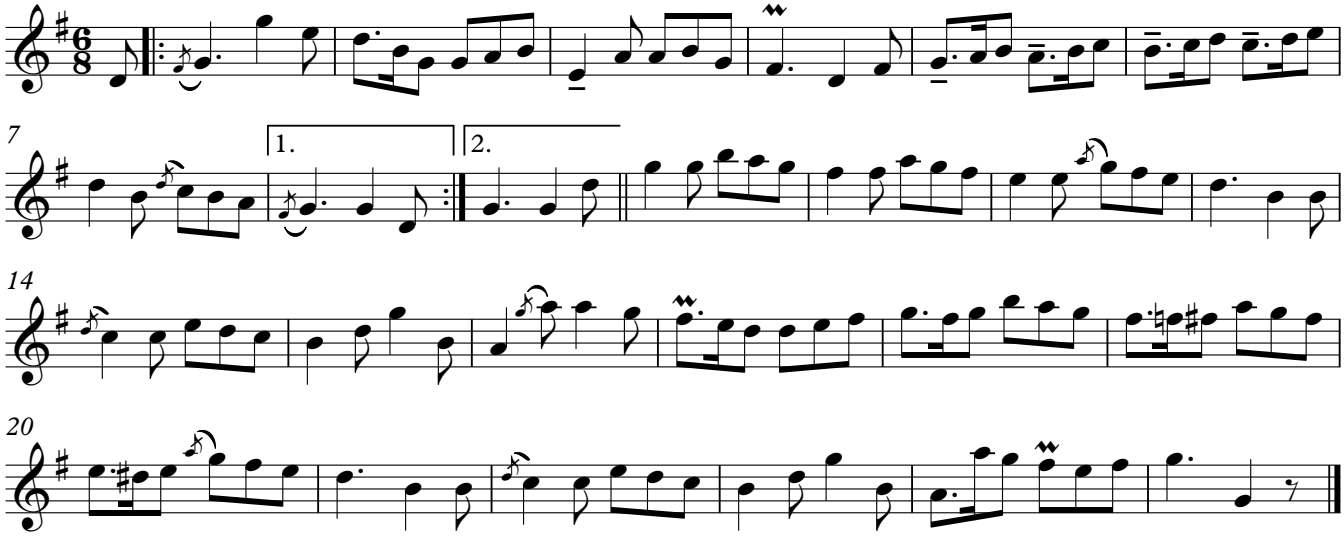
(Compliments to Dr. Arvind K. Singh)