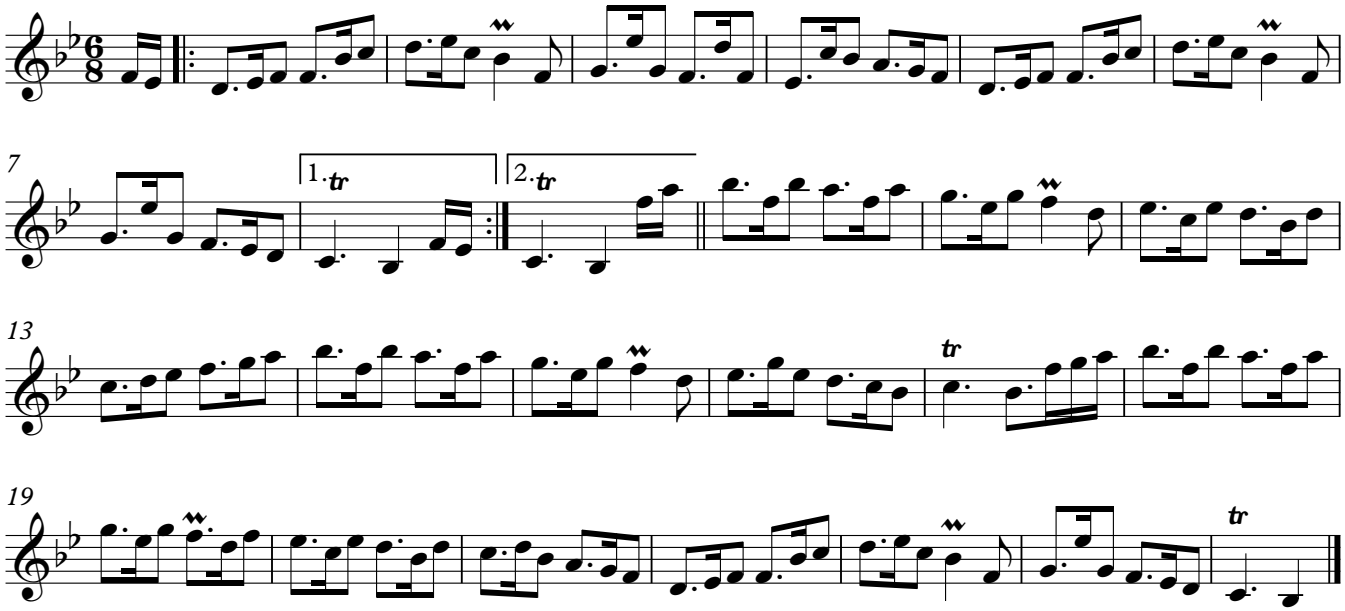Broomhead of Kininvie