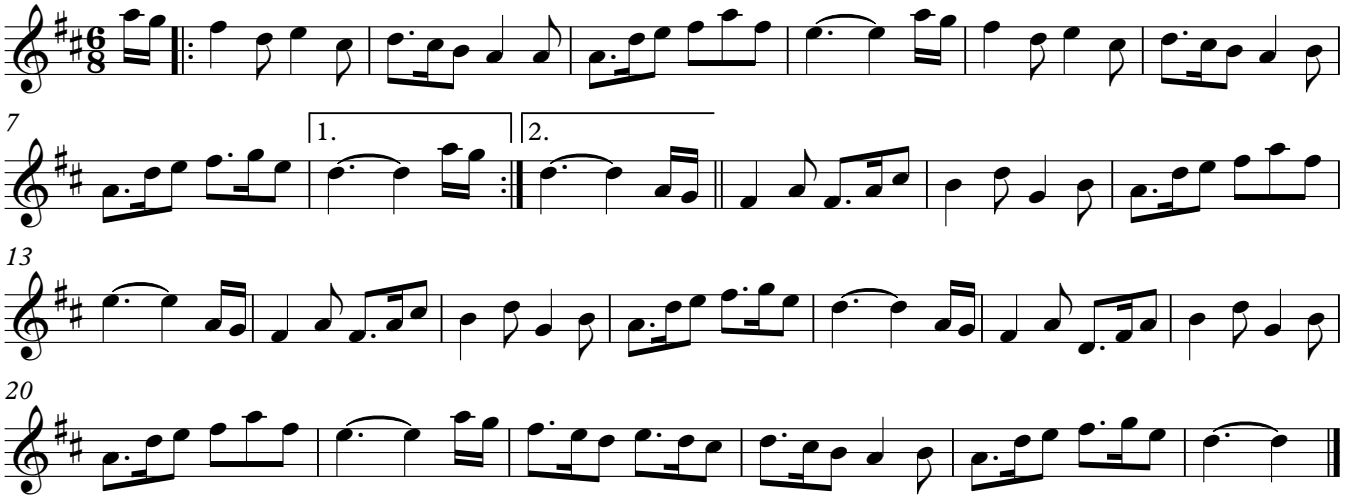# Jig of Styles