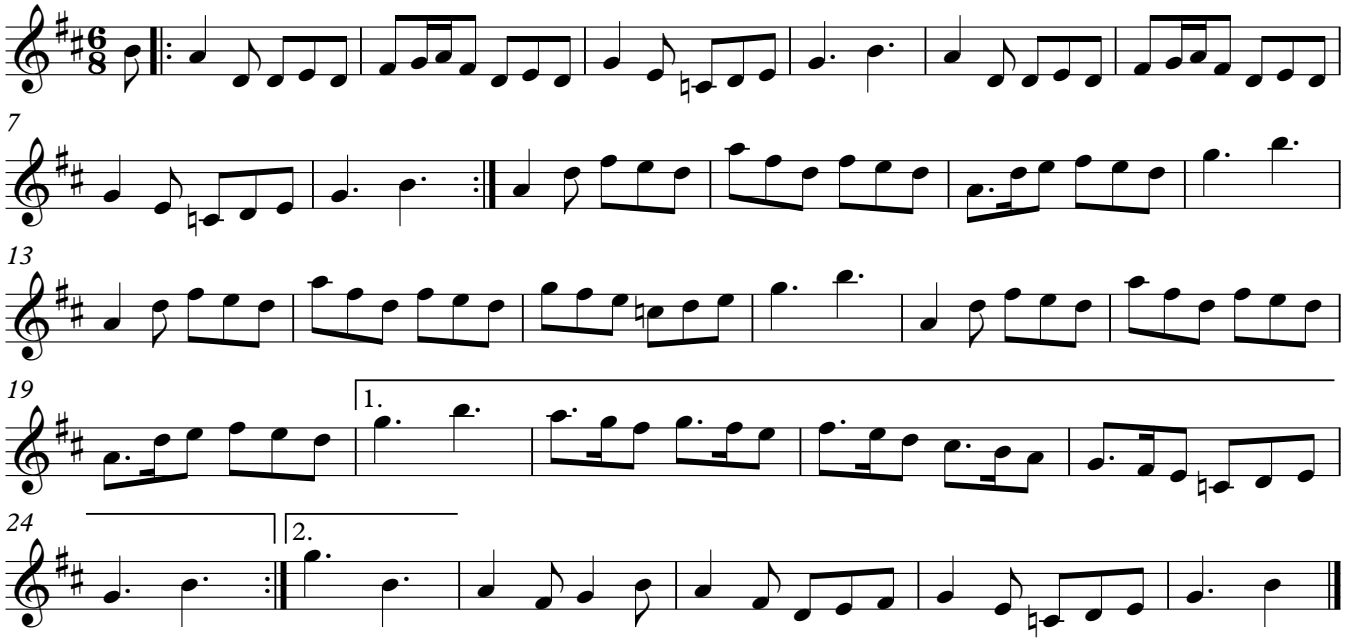The Portland Jig