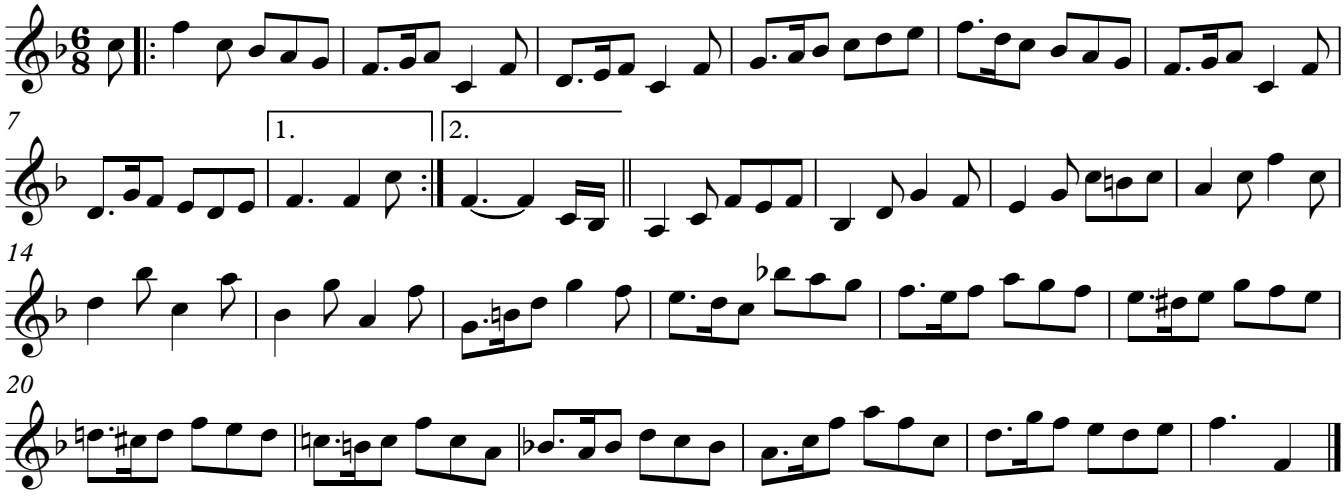The Triplets