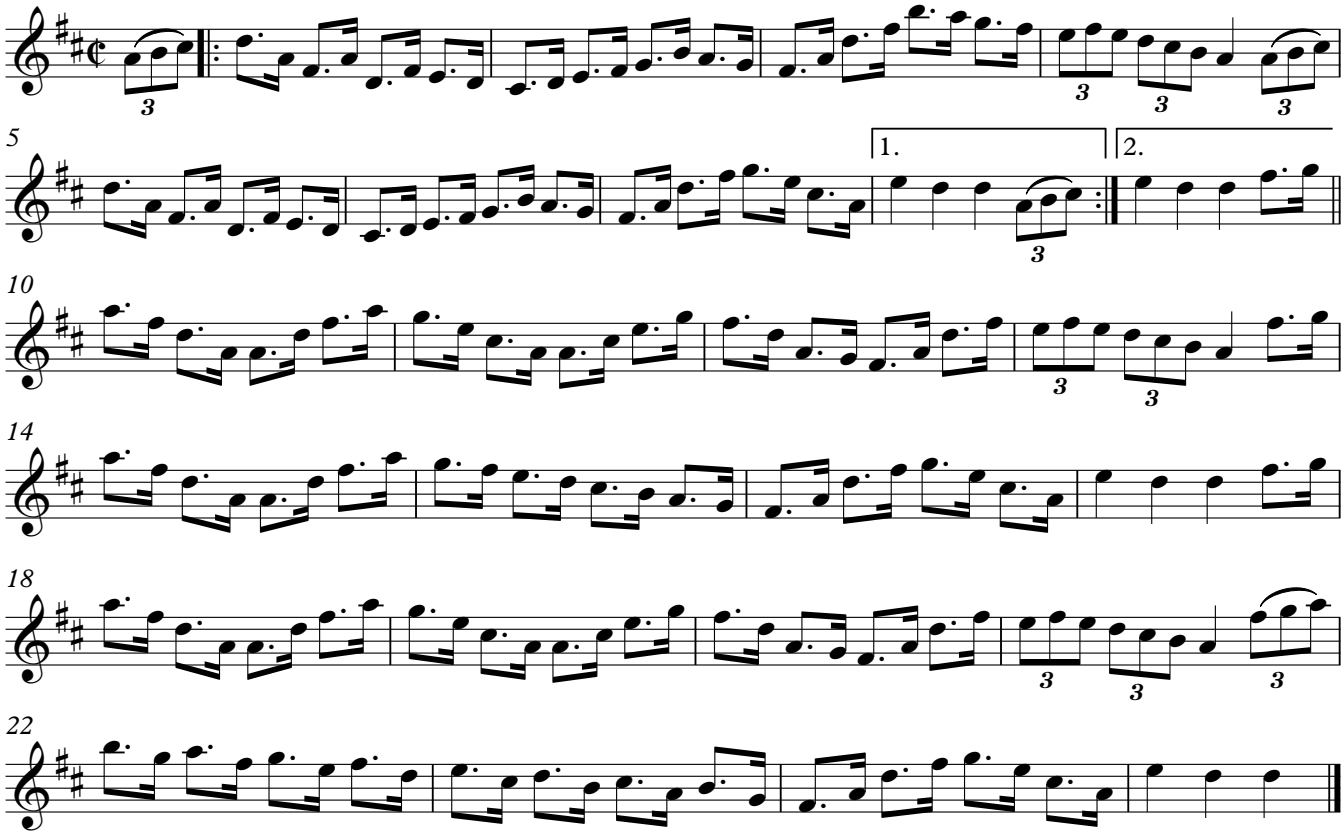Ailsa's Hornpipe