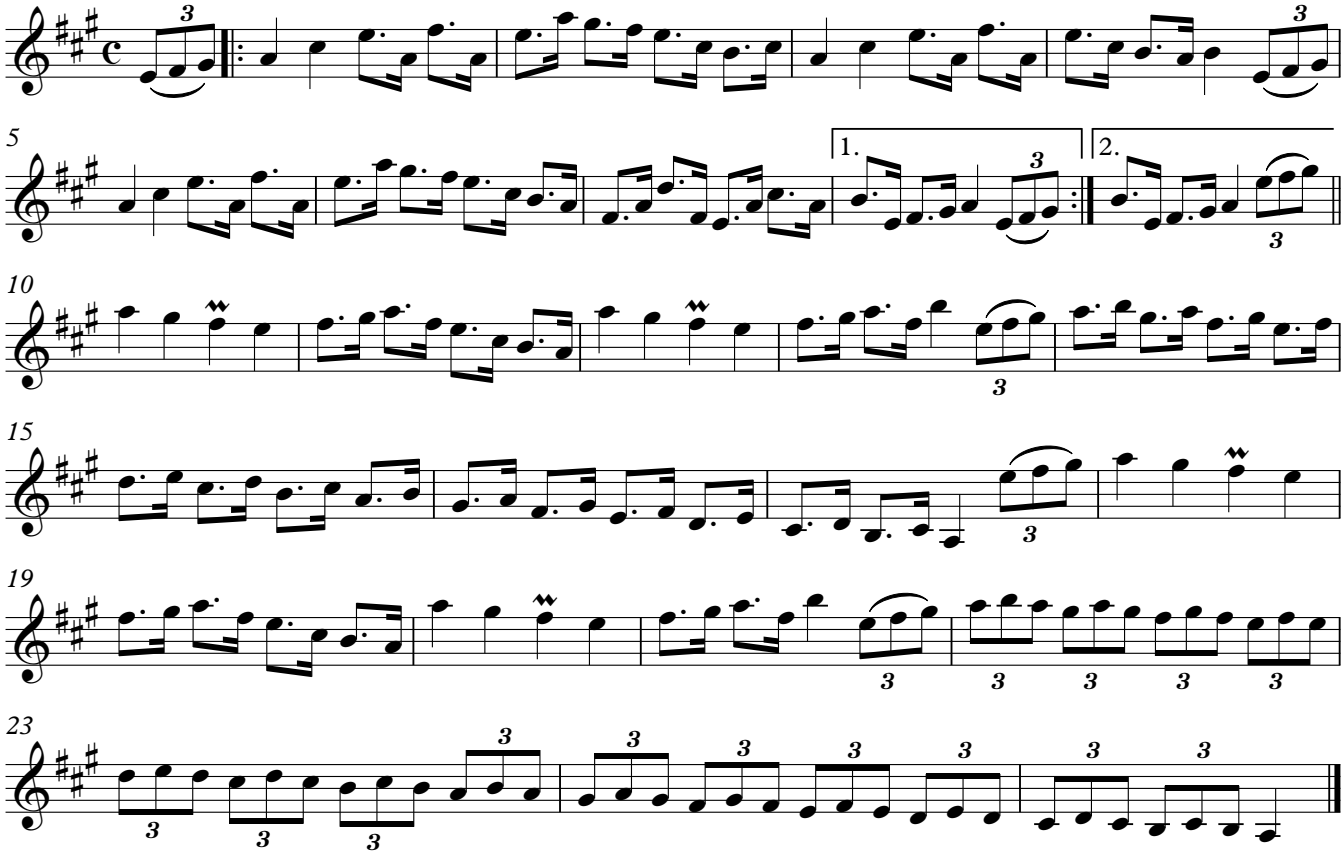J. Lockhart Mearns