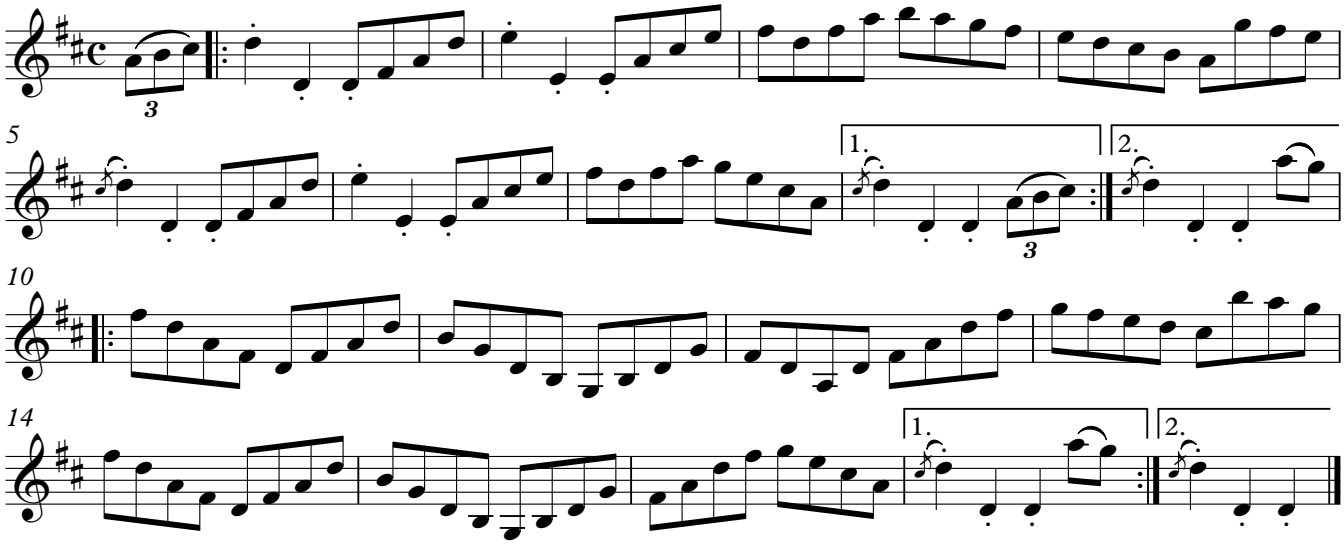Master Peter's Fancy Hornpipe